RELIABLE UNITED PRESS NEWS

The Newspaper That Goes Home and Stays

THE CLEARFIELD PROGRESS

THE WEATHER

Fair and continued cooler tonight and Wednesday.

VOLUME XII. CLEARFIELD, PENNSYLVANIA, TUESDAY EVENING, SEPTEMBER, 4, 1917 NUMBER [illegible]

GERMANS ARE WINNING BIG VICTORY

While People at Home Want Peace Army Annihilates Russian Resistance

MEANS BIG GAIN TO GERMANY

By Carl D. Groat
(United Press Staff Correspondent)

Washington, Sept. 4—While her people at home want peace the German army is winning victory on the Russian front. It may mean that Hindenburg will push on to Petrograd. Its effect would be mainly phychological for it would add practically nothing to the military position of the Tuetons while it would involve many men and much material While the diplomats here are far from pessimistic they fear that this might encourage a separate peace. War plans are so formd that the struggle can go on whether or not Russia breaks from the military pressure, but if the Germans would succeed in making a separate peace wtih Russia it would mean plnety of supplies for Germany and she would be able to make her position again formidable. Recent reports state that there is growing unrest in the Reichstag and that they are looking with more favor on President Wilson's reply to the Vatican.

Company L Boys Got Tired Soldiering

City Life Too Strenuous and They Hike for the Tall and Uncut

Sheriff McCloskey received a message at 1 o'clock this afternoon from First Lieutenant Keogh, of Company L, 18th Regimnt, at Pittsburgh, notifying him that Corporals Roy and Virgin and privates Keim, Kile and McCourt, recruited at Curwensville, and private N. J. Smith recruited at Mahaffey, had left their company and were absent without leave and to arrest them on sigh and notify him by wire as soon as they were picked up. The authorities in this section were notified by the Sheriff to be on the lookout for these men and they will be picked up in case they appear here.

NEW YORK HONORS DRAFTERS

(By United Press)

New York, Sept. 4—Thirty-eight thousand New Yorkers in civilians clothes—men called for the draft army—paraded today while the whole city honored them. The men more than 30,000 strong paraded up Fifth avenue from aWshington arch. Other detachments were reviewed in Brooklyn and the Bronx. Mayor Mitchell and other notables reveiwed the Manhatten contingent in front of the Public Library.

NO CONFISCATION OF WAR PROFITS

Washington, Sept. 4—Senators battling to make the rich pay the war bill were beaten twice today. The Hollis amendment to the revenue bill which would establish war profits between normal prices and the total 1917 price was beaten by a vote of 57 to 12 by those favoring the committee's bril. Senator Lafollette's amendmnts for a 60 per cent tax on war profits was beaten by a vote of 50 to 18.

BROOKVILLE BOY MURDERER RESPITED

Harrisburg, Sept. 4—Hnry Ward Mottern was respited today from paying his death penalty note week to the week of October 22 to allow the Board of aPrdons to consider his petition on September 25. The death sentence of Ernet Hainesd also was formally recalled.

EARTHQUAKE IN COLOMBIA

Washington, Sept 4—Three hundred housese were destroyed and an unknown number of casualtis have resulted from a sevre erthquake at Bogota, Columbia a state department message stated today.

WANTED—Two delivery boys. Must be 16 years of age or over. Work all day. Apply to store at once. A. W. Leonardson Co. A-28-tf.

THE FIRST TO GO TO BE GIVEN BIG TIME

Arrangements Being Made to Give First Contingent a Rousing Send-off

ENTIRE COUNTY REPRESENTED

The first contingent of the national army from Clearfield county is scheduled to leave Clearfield at 7:10 on Friday evening, September 7th. This will embrace five pr cent. of the total to be secured from each of the three districts.

District No. 1 with headquarters at Clearfield wil be asked to supply eleven men for this five per cent; District No. 2 or DuBois, ten men and District No. 3, Osceola, eleven men.

The Clearfield County Committee on Public Safety voted at their meeting last Wednesday to give the boys a fitting send off along the lines laid down by President Wilson and Governor Brumbaugh and plans for the same are being rapidly formulated.

The men have been ordered to leave Clearfield on the 7:10 P. R. R. train Friday evening and an effort will be made to have the three bodies of men get together here in Clearfield and make a joint celebration of the affair.

The DuBois quota of ten men has already been selected and we believe District No. 3 has notified the eleven of their selection. The certified list will be received by the local board here from the Oil City board tonight and our contingent of eleven men will be selected by the local board tomorrow.

A real old-time Clearfield demonstration is planned and everybody is asked to lend their aid.

CANADIANS LICK PRUSSIAN GUARDS

By William Phillip Simms with the British Armies in the Field, Sept. 4—Canadian troops early today penetrated more than 200 yards on German positions on a front of 600 yards north of Lens. The sudden drive surprised the Prussian guards.

The Prussian guard is one of the picked German unit troops so that the victory of the Canadians has peculiar satisfaction The enemy suffered heavy losses.

PRISONERS AND BOOTY TAKEN

(By United Press)

Berlin via London, Sept. 4—"Thousands of prisoners taken" in the Riga sector atteest the German victory, today's official statement declared. One hundred and fifty Russian guns were seized and "countless war material" was also taken.

KNIGHTS OF MALTA PICNIC

The Knights of Malta picnic at the par yesterday was the only attraction about Clearfield Labor Day and in consequence a large crowd of the Knights and their friends took advantage of the occasion and enjoyed themselves immensely all day long.

DR. STORK CALLS ON YE EDTOR

Old Dr. Stork dropped in at the home of Mr. and Mrs. G. A. Stewart, on Weaver street this afternoon and left with them a cute little girl baby. Mother and babe are doing finely and the editor is preparing a series of articles on the necessity for greater food conservation.

SCHOOL OPENED

Clearfield's schools—public and parochial—opened their doors to the more than two thousand pupils at 9 o'clock this morning and young America, after a short three months' vacation is down to books again.

An orchestra of disabled soldiers, some of them with only a stump of a leg, a conductor who has to wave his baton with his left hand, is the pride of one of the great military hospitals near London.

Harold Robinson has returned from spending the summer at Akron, Ohio. He was accompanied by his sister in law Mrs. Clare Robinson and son Charles who will visit at the Robinson home for a few days.

LOST—A signet ring with the initials W. O. W. engraved. A reward if returned to Progress. S4-1tc

CAPITAL PARADE LED BY WILSON TO HONOR MEN

Champ Clark, Foe of Conscription and Speaker Cannon, Erect and Spry, March in Front Ranks

GREAT SEND-OFF FOR MEN

(By United Press)

Washington, Sept. 4—Men whose lives have been spent in the ways of peace marched to Democracy's parade today headed by President Wilson. The first drafted men of the Capital marched in line up Pennsylvania avenue.

Tottering veterans of the Civil war, cabinete members, solons of the Senate and House, soldiers of the Spanish-American war, civilians of government departments, army and navy officers, cavalry troops, blue jackets, marines and others joined in this parade.

The same spirit was in other cities but in charge of different leaders in the "send-off" celebration.

Mothers, fathers, brothers, sisters and sweethearts lined the streets today to pay homage to the boys. Some were drafted with brave smiles and others sad.

The drafted men, clean, strong lads formed in line with heads erect with a vigor that promises rapid shaping into soldiers. Speaker Champ Clark who fought conscription and "Uncle Jone" Cannon, erect and spry despite his years headed the House delegation. Senator Saulsberry headed the upper branch men. Washington's streets were crowded early. Great streamers of bunting with big and little flags fluttered in the breeze as a symbol of a united nation sending out its youth in a righteous cause.

Speakers Disappoint Labor Day Gathering

Program of Music And Sports is Carried Thru at Curwensville

As "all roads led to Rome" so all roads led to Curwensville on Labor Day for the great picnic in Irvin park at that place. It was attended by a great concourse from Clearfield, Olanta, Glen Richey, Kerrmoor, DuBois and other towns. The expected speakers disappointed the people by their absence but a fine day, music, a ball game, and athletics, made a very enjoyable day for all despite the non-appearance of the speakers. Mention of the fact that both the Keystone Cornet and the Crescent bands of Curwensville played is sufficient assurance that most excellent music was enjoyed by all. A very interesting game of ball was played by DuBois and Curwensville resulting in a final score of 5 to 2 in favor of DuBois. The score was tied at the 7th inning being 2 to 2. The Curwensville boys without practice played an excellet game. Varied and exciting were the races held. Several thousand people attended including a generous delegation of candidates for our county offices.

Wilhelm Gloats Over Russian Victory

Wires Congratulations to Prince Leopold For His Part in It

(By United Press)

Amsterdam, Sept. 6—Kaiser Wilhelm exaulted with his people today in the capture of Riga from Russia. Berlin dispatchs quoted this extract in the form of a message of the Kaiserina "this is an evidence of German strength and unerring will power which will lead us to victory. May God lead us further" The Kaiser also wired Crown Prince Leopold whose troops took the Russian city "your strong foresight and will power made this fine victory possible."

COME TO SUPPER

The ladies organized Bible class of the United Brethern church will serve a chicken and corn soup supper at the Elk Hose house, on Daisy street on Thursday September 6, 1917 for the benefit of the church. Supper 25 cents. Ice cream and cake extra.

LOST—Bunch of keys in the central part of Clearfield. Reward if returned to Progress office. S4-2tc

FRIDAY $ DAY

STORES PREPARE FOR FEAST OF BARGAINS

Clearfield Merchants Working to Make Dollar Day an Event to Be Remembered

FRIDAY, SEPTEMBER SEVENTH

Yesterday may have been the proverbial blue Monday but it was a mighty busy day around the stores of Clearfield. All is a hum of activity arranging stocks, selecting bargains, bringing from basement and attic the many articles which the several stores have from time to time laid away for Dollar Day bargains. Leftovers of goods, remnants from the dry goods counter and hundreds of other articles of merchandise are being brought to the light for the slaughter of prices. We all remember the last dollar day. It was a veritable feast of bargains. It rained all day but what did that matter then, Nothing. It was a huge success and today when prices are higher, when prices are higher, when real bargains are scarser, nothing short of a hurricane will keep the crowds away from the Clearfield stores.

Extra and choice selections of stocks have been bought by the merchants of Clearfield for the occasion. Buying in large quantities for a special sale like this enables them to sell cheaper. It is the old law of big purchase-better price. The real sacrifices are made in shelf worn and old stocks. The real sacrfifices are made in shelf worn and old stocks. On account of the increasing price of all wearing apparel and foodstuffs there is no longer any loss in the leftovers of the last season. For instance, straw hats bought this year need not be sacrificed. The price of them next year will be so much higher that the merchant can hold them over and not be compelled to sacrifice them as he has been forced to do in former years.

The truth of the matter is that the merchants were not anxious to have a Dollar Day this year. It comes nearer to a real sacrifice to them than it ever did. They felt, however, that Dollar Day has become an institution in Clearfield merchandising and a bargain day which their patrons expected. Don't forget the date, September 7th.

DANCE
DIMELING HOTEL
BALL-ROOM
September 4th.

Wright's famous Saxaphone orchestra of Cleveland, Ohio, will furnish the music for the dance at the Hotel Dimeling Ballroom, Tuesday evening, September 4th. Dancing 9 until 2.

Net proceeds of dance will be donated to Clearfield Chapter, American Red Cross, for the purchase of materials.

Subscription $2.00 per couple.

COUNTY W.C.T.U. CONVENTION AT CURWENSVILLE

National Organizer and Lecturer to Be Present Friday Evening to Make Principal Address

STARTS THURSDAY FORENOON

Following is the program of the thirty-second annual convention of the Woman's Christian Temperance union of Clearfield county to be held Thursday and Friday September 6 and 7 in the Methodist Episcopal church at Curwensville:

Thursday Morning

11:00 Reception and registration.
12:00 Noontide prayer — Miss Emma J. Bouton

Thursday Afternoon

1:30 Convention called to order
President, Mrs. Lillian Tresize
Singing "America" — Convention
Devotional services — Mrs. L. M. Newell
Roll call.
Each member respond by temperance or Biblical quotation.
Report of executive meetings
Appointment of committees on credentials.
Recitation — Miss M. Murray
President's address — Mrs. Tresize
Reports:
Y. P. B., Mrs. F. H. McCully
L. T. L., Mrs. Elizabeth Densham
Jail work, Mrs. L. C. Bloom
Flower mission, Mrs. Ella McNaul
Humane education, Mrs. Mary Whitehill
Singing — Convention
Adjournment
4:30 Executive meeting.

Thursday Meeting

Devotional — Rev. Joseph H. Cooke
Solo — Miss Esther Doughman
Address of welcome for the churches — Rev. J. Max Lantz
Address of welcome for the union — Mrs. Ai McNaul
Response — Mrs. E. Widdowson
Gold medal contest, 6 girls
Conducted by Mrs. E. J. McCully
Awarding of prize.

While the judges are deciding on the awarding of the prize a playette: "The Doom of King Alcohol" will be presented.
Silver offering.
Benediction — Rev. I. P Hawkins

Friday Morning

8:45 Singing — Convention
Devotional — Miss Alice Bird
Reading of minutes
Reports of superintendents
Singing — Convention
Report of corresponding secretary — Mrs. M. H. Garner
Report of treasurer — Mrs. G. W. Mattern
Prayer — Mrs. Nora Stiffey
Election of officers
Singing "Beautiful Hour of Noontide"
Noontide prayer Mrs Martha B. Resh

Friday Afternooon

1:15 Central Executive
2:00 Devotional — Mrs. S. C. Wilson
Reading of minutes
Reports of superintendents cont.
Reading — Miss Rachel Pratt
Questionerre — Mrs. S. C. Wilson
Recitation — Miss Dema Edmiston
Reports of committees
Adjournment

Friday Evening

Devotional — Mrs. L. N. Tresize
Reading — Miss Rachel Pratt
Solo — W. G. Laye
Address Mrs. Florence Ewell Atkins
Silver offering
Benediction — Rev. Joseph H. Cooke

Haig Resumes Fighting On the Western Front

Reports Success in Several Raids Attempted in Last Few Hours

(By United Press)

London, Sept. 4—Field Marshal Haig resumed his offensive today in a sharp blow that advanced the British lines northeast of St. Julian. The official report today stated that "we advanced our lines slightly." Elsewhere on the British front—north of Lens we carried out a successful raid. A number of Germans were killed and several were taken prisoners. Southwest of Labeffe hostile raids were active.

Left on the No 10 passenger train Saturday night between Clearfield and Grampian, a baby's white coat. Finder please notify Mrs. R. P. Neal Clearfield, Pa., Box 134 and receive -d, S4-1tp

ENTERS PLEA OF SECOND DEGREE MURDER

Woodland Negro Then Placed on Stand to Enlighten Court and Aid in Fixing Term of Imprisonment

CATTLE STEALING CASE IS UP

Regular September term of criminal court convened Monday morning with Judge Bell on the bench and a list of 149 cases up for trial. The morning sessions as usual was largely taken up with motions, petitions, arranging of the trial list for the civil week to follow criminal court, returns of constables, etc. The grand jury was called and sworn, about fifteen or sixteen of the twenty-four answering to their names.

Si Richards of Curwensville, was appointed foreman, and after listening to the instructions of the court they retired to take up their deliberations

After the noon recess, two degenerates arrested at DuBois, Edward Davis, white, and Chester Mitchell, collored, entered pleas of guilty to the crimes charged against them.

Burrell and "Hod" Heeman, charged with cattle rustling also entered pleas of guilty, but when being questioned by the court stated they were not guilty, but were the victims of circumstances.

The court ordered the pleas stricken off and directed that the case against them be tried. They had no attorney and Roy Chase, Esq., was appointed to defend them.

The county was saved a huge bill of expense when Messrs. Liveright and Gleason, attorneys for Joseph Williams, the North Carolina negro, who shot and killed Fred Dixon another coon, at Woodland on July 8th announced that their client was willing to enter a plea of guilty of murder in the second degree. After a consultaton between Discrtict Attorney Wech and Judge Bell, the plea was accepted.

Williams was then arraigned by the District Attorney and after he had formally intered his plea in answer to the arraingment, testimony was taken in order that the court might be informed of the facts in the case and impose a sentence accordingly.

The cases against the Montola Water company at Osceola for damages incident to the death by typhoid fever of several people which is alleged to have been due to the drinking of infected water supplied by the company to its consumers, and which were scheduled for trial during the week of September 17th, was continued on motion of ex-Judge Reed, of the firm of Reed, Boulton & Forsyth.

The case of Com. vs. Burrell and "Hod" Beeman was then called, a jury promptly selected and the taking of testimony begun. The Heeman's are charged with having stolen two cows belonging to A. J. Johnson and Charles Freeberg, of Houtzdale. The cows were stolen May 21st last and driven over the mountain to Blair county and sold to two different farmers, residing about ten miles beyond Tyrone. $25 each was realized on the cows. The Heeman's admitted admitted driving the cows across the mountain but claimed they were employed to do so by a man named Anderson and did not know the animals were stolen. Burrell Heeman was sent to the penitentiary from this county a couple of years ago for complicity in the robbing of Sommerville's store at Winburne.

The grand jury ignored the bill in the case of Com vs Joseph Pickering, proprietor of the Witmer Inn hotel, who was being prosecuted by H. C. Heberling of Fifth street, for selling liquor to his son Dorsey A. Heberling, who will be eighteen years of age on October 7th next. The father told the Grand jury that his son had been drinking at the Witmer Inn bar for at least two weeks. That on the night of the violation of the law for which the prosecution was brought he followed his son into the bar room and saw him drink a glass of whiskey and then went into the office and told the proprietor. Mr. Pickering accompanied him back into the bar and found the boy in the act of taking another drink, which the landlord refused to allow him to do and had him ejected from the bar.

Following this occasion he was advised to have Mr. Pickering arrested for violation of the liquor law and it was this case that the Grand jury threw out of court.

The jury in the Heeman case after dliberating about twnty minutes returned a verdict of guilty as indicted. Sentence will be imposed later.

LIGHTED MATCH SETS FIRE TO GAS TANK

Crawford Family Has a Narrow Escape While Filling Car At the Locust Street Garage

CLOTHING WAS BADLY BURNED

Locust street in the vicinity of Routch & Swartzle garage was scene of a near tragedy Saturday evening and only the presence of mind and prompt action of eye witnesses averted a disaster.

About 7:30 o'clock Joe Crawford the Hyde City milk man, drove his car down to the gasoline pump at the curb to secure a supply of gasoline. He had his wife and two children in the car with him. The machine, a Maxwell, carried the gasoline in front, and after the pump had been running for some time he thought his tank must be about full but as it was dark in the street, in order to determine that fact he thought it necessary to strike a match. He instantly had more light than he bargained for. The gasoline fumes ignited and the forepart of the machine was immediately a burst of flame. He wrenched the connecting hose loose from the tank and the fiery liquid was showered about everything in sight.

The flaming shower splashed all over the machine and some of it coming in contact with the ocupants, the dress of Mrs. Crawford burst into flames while the automobile cushions also started to burn. The people sitting on their porches along Locust street witnessed the accident and rushed to the rescue. As Mrs. Crawford jumped from the fiery car with her little ones Gus Kupfer reached her side and heroically subdued the flames before the woman was injured, although her clothing was badly burned.

Fortunately the gasoline in the tank did not ignite and the fire was extinguished with small damage to the car, but it was sure a narrow escape.

Another Air Raid Kills More Than a Hundred

Germans Strike at English Naval Base And Score Many Hits

London, Sept. 4—German airplanes last night raided Chatham-Sheernet area in England—Chatham is a British naval base and Sheernet is a naval and military depot. The raid was officially described as resulting in "naval casualties" totalling 107 killed and 86 wounded. The Isle of Thanet was raided and one was killed and six wounded.

LABOR DAY AT COUNTRY CLUB

Labor Day was fittingly observed at the Clearfield-Curwensville Country club yesterday. There being a baseball game for the men, golf tournaments for the ladies and gentlemen tennis matches and also games for the children A great many out of town guests were visitors at the club.

Oune hundred and eighty seven suppers were served.

After the supper there was dancing for all which was greatly enjoyed.

S. W. Hykes,
of York, Pa.
Will Have a Car of
Fine Elberta
FREE STONE PEACHES
For Sale on the
B.R. & P. Siding
at Clearfield, Pa.,
Wednesday Afternoon and Thursday

NEWSPAPER ARCHIVE®
NEWSPAPER ARCHIVE®

THE CLEARFIELD PROGRESS

AN INDEPENDENT REPUBLICAN NEWSPAPER

Published every day except Sunday by the Progressive Publishing Company, Denning Building, Clearfield, Pennsylvania.

G. A. STEWART, Managing Editor.
J. D. CONNELLY, City Editor. R. S. NIGHTINGALE, Adv. Mgr.

OFFICERS:

W. M. SOWER, President. G. A. STEWART, Sec. and Treas.
H. & C. Phones, 216. Bell Phone No. 47

TERMS OF SUBSCRIPTON BY MAIL

One Year ..... $3.00 Three Months ..... .75
Six Months ..... $1.50 One Month ..... .25

TERMS OF SUBSCRIPTION BY CARRIER

Clearfield, Curwensville and Woodland ..... Per month 40c

Entered at Post Office at Clearfield, Pa., as second class matter.

TUESDAY EVENING, SEPTEMBER 4, 1917

EDITORIAL

CONTRASTS

The thing any man least desires to do under present conditions is criticize government or government officials but the fact remains that there is criticism and a great deal of it. Criticism having become a fact it is a fit subject for discussion and must be met by those who are criticized. The draft law has been called unpopular and to a certain extent it is. Primarily because the very thought of compulsory service of any nature was repulsive to the average American who has not known authority or discipline of any kind. Secondly, because of the vague and indefinate manner in which it has thus far been enforced. Registration instructions were explicit and as a result the registration of eligibles was a success. Liabiliy for order of service was a lottery but no better method was suggested before the drawing and has not been since the drawing. These features are above criticism. Next came the physical examinations which on the whole were fairly conducted but in several cases the exemption boards were left to decide matters for themselves without any rules. Flat feet, for instance, exempted a man, but the degree of flat footedness was not fixed and some boards exempted every man who was not a perfect footed applicant. Next we come to the matter of exemption and we find the boards are not working along the same lines, a few are exempting every man who claims exemption simply because the Provost Marshal General has not laid down any hard and fast rules to govern them in the matter of exemptions and for the further reason that while their path of duty is clear they wish to evade the responsibility of ~~acting as judges in~~ every claim that is made of them. The postponement of mobilization dates has, of course, been a wiser move than shipping men before the camps are ready to receive them but it has not made the best of feeling among the men who have relinquished good jobs only to find they are not yet able to enter the service.

Our President with his original caste including Bryan made excellent peace officers in time of peace. They could sing a hymn and utter a prayer but were a little short of the righteous indignation end of peace preservation. The words of diplomacy have been played, cocktails of pure English have been mixed and spread profusely on notes which were treated exactly as the Kaiser and his cohorts treated other "scraps of paper," and what we need now is the punch of action tempered with a sling of decision. We love to have a mental picture of how things would have been with Hughes in the Presidential chair, Root as Secretary of State and Teddy as Secretary of War. Is there a better word than contrast to picture the difference?

POLITICAL

ONE WAY TO REVOLT

We often wonder what the result would be if every male in the country would exercise his right to vote. Would it make any material difference or would the ratio of "pros" and "cons" be maintained in such a way as to prohibit any change in results? We are inclined to think that it would be better if every man voted for one reason if no other and that reason is because it would indicate that a greater percentage of our people are interested in their government. If the great war continues for many months this nation will face a peculiar situation with regard to government. The Democrats will seek a return to power because they have been through the first period of the war and would feel that to be turned out of power would mean a lack of confidence on the part of the people. They may even seek to have us look upon Democracy as the government itself much the same as they sought to have us, in the first few days of the war, support Wilson instead of support the President. If there ever was a time when men should use the ballot it is here now. Revolutions such as we read about come about through violence but these have no place in the United States where every man has the right to vote and bows to the will of the majority. Men may, however, revolt at the polls and bring about a peaceable and orderly overthrow of a government which has not been equal to a great crisis.

DUMDUMS

Booze stands indicted as a first degree murderer in the Woodland case, but, of course, will not be made to pay the penalty.

The learned District Attorney, being unable to distinguish black from white, shows unmistakable evidence of being color blind.

BRITISH HERO OF KUT-EL-ARMARA AND HIS CAPTOR

GEN. TOWNSHEND

General Townshend, the hero of ut-el-Armara, is here shown with the Turk who captured him, Kalil-Pasha, and the officers who now have charge of him in his imprisonment. General Townshends expedition has been the subject of parliamentary inquire in Great Britain and influential British officials have been condemned because of his failure. This is the first photograph of him to reach the United States since his capture.

FIGHTING FOR THE AMERICAN LEAGUE PENNANT

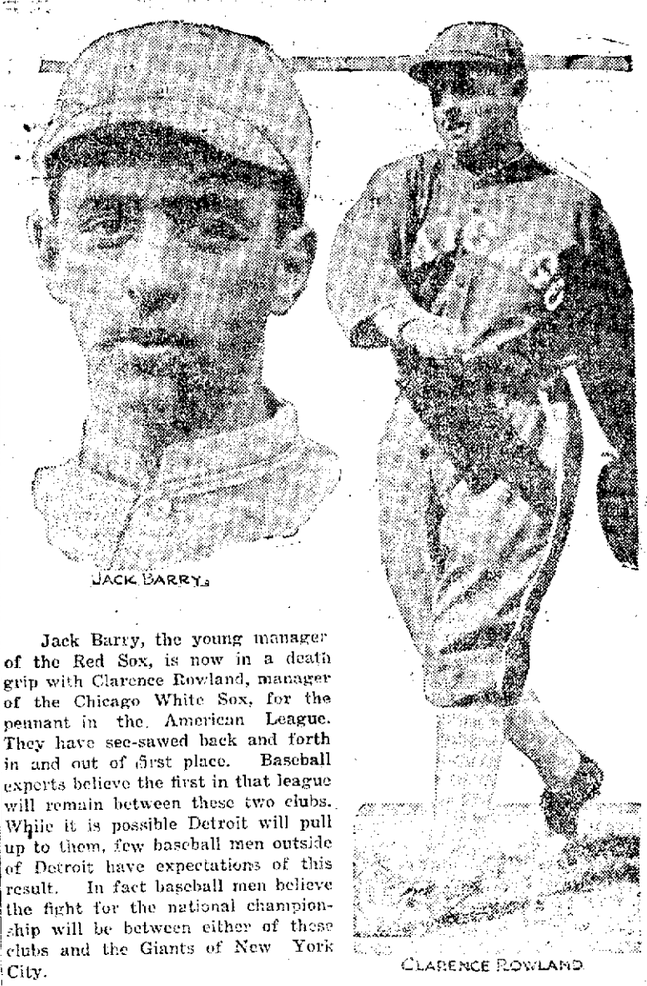

JACK BARRY, CLARENCE ROWLAND

Jack Barry, the young manager of the Red Sox, is now in a death grip with Clarence Rowland, manager of the Chicago White Sox, for the pennant in the American League. They have see-sawed back and forth in and out of first place. Baseball experts believe the first in that league will remain between these two clubs. While it is possible Detroit will pull up to them, few baseball men outside of Detroit have expectations of this result. In fact baseball men believe the fight for the national championship will be between either of these clubs and the Giants of New York City.

FOOD VALUE OF ONE DOLLAR

It matters not whether you are a young man or a young woman, the time is coming when you must know for yourself the amount of food and clothing that can be bought for one dollar.

A bank account will teach the value of a dollar to the inexperienced quicker than any other method.

This bank will appreciate your first deposit.

Clearfield National Bank

"Today, the specific gravity test is practically worthless as a check on the suitability of a gasoline, for example, for a given motor equipment. * * * It seems most probable that the definition of gasoline will have to be based on the percentage that distils over between specified temperatures, when the distillation is carried out under specified conditions. * * *

"The gasoline must not vaporize too freely for two reasons: One, that it would not be safe, and secondly, its loss in storage by evaporation would be too great. Hence, the specification may have to contain limitations of the percentage distilling over below a certain temperature, coupled perhaps with a proviso that a certain percentage shall distil over below other fixed temperatures, in order that requisite amounts of low-boiling constituents shall be present to insure easy starting of an engine.

"Likewise the specification must contain a proviso that all must distil over below a certain maximum temperature, in order to exclude from the gasoline the heavier petroleum distillates, such as kerosene."

Official Press-Statement by U. S. Govt. Bureau of Standards.

We've been preaching and practicing the same thing for years. The boiling-point of Atlantic Gasoline is always uniform. It meets Uncle Sam's ideas perfectly.

A DROP of Atlantic Gasoline—what majesty, what superb virility! Torn to shreds in the cylinder-head and lashed into a stream of might in instant flight from crank-shaft to rear wheels!

Pep. Power. *Tremendous* power—steady, unfaltering. Truly a super-gasoline that makes *any* motor a better motor, that makes *any* motorist a happier motorist.

Atlantic Gas is so downright spunky. Up-hills are turned into down-grades. Level stretches become as the free, unobstructed air to the whirring aeroplane. Increased mileage and decreased upkeep are a matter of course—and *fact*.

Whatever you drive—Ford or Fiat, Cole or Cadillac, Roamer or Rolls-Royce, Atlantic Gasoline will give it new impetus, new vigor. For, Atlantic gas will and does Put Pep in Your Motor.

THE ATLANTIC REFINING COMPANY
Philadelphia and Pittsburgh
Makers of Atlantic Motor Oils—Light, Medium, Heavy and Polarine

ATLANTIC GASOLINE

Puts Pep in Your Motor

"I'll Show You How Corns Peel Off!"

Ever Peel a Banana Skin? That's It! "I should worry about those corns—I just put some 'Gets-It' on." Corns used to pester the world into a frenzy, enduring pain, digging, slicing toes,

"Gets-It" Puts Your Feet in Clover—It Ends Corns Quickly.

tinkering with plasters and tape, trying to fix a corn so it wouldn't hurt. But now no one in the world "should worry," because the moment you put "Gets-It" on, it means the end of a corn. There is nothing in the world like "Gets-It"—nothing as sure and certain that you can count on to take off a corn or callus every time, and **without danger.** The corn never grew that "Gets-It" will not get. It never irritates the flesh, never makes your toe sore. Just two drops of "Gets-It" and presto! the corn-pain vanishes. Shortly you can peel the corn right off with your finger and there you are—corn-free and happy with the toe as smooth and corn-free as your palm. Never happened before, did it? Guess not.

Get a bottle of "Gets-It" today from any drug store, you need pay no more than 25c, or sent on receipt of price by E. Lawrence & Co., Chicago, Ill.

Sold in Clearfield and recommended as the world's best corn remedy by Irwin Drug Co., Woodward & McPherson, Stewart Drug Co., Dooley's Drug Store and A. M. Thatcher.

To help out the National League for Women's Service, Miss Lucille Patterson mounted a scaffold and painted a mammoth poster of Joan of Arc on the top of a six story building in Fifth Avenue, New York.

SECOND FOUR YEARS AGO, SHOULD BE FIRST NOW

To Republican Voters:

I have always been proud of the fact and I feel that as I came so near securing the nomination for sheriff four years ago as you all will remember according to party customs, I am really entitled to the nomination for that office at the Republican primaries, Wednesday, Sept., 19th, 1917. I want all to know that I have been sincerely grateful to every man who voted for me four years ago, for his confidence and favor in doing so and considering that there is a great expense attached to a campaign and owing to the fact that this is my last chance, I will never forget those who voted for me four years ago, if they will each get another vote besides their own for me at the next primary election. Adhering to party customs in treatment of worthy candidates strengthens a party, while breaking up party customs and dealing unjustly with candidates with acknowledged and established claims, destroyed the Democratic party in Clearfield county. I therefore plead with my friends to exact every honorable influence in order that I may secure what party custom and justice would guarantee.

Yours in the cause,
WESLEY P. NORRIS

A21-28 S4-11-18

NO COURT WEEK OF SEPT. 24th

Judge Bell filed the following order in the Prothonotary's office Monday morning:

"The cases set for trial for the week of September 24th having been continued, it is ordered that the special week of court set for that date be abandoned and that notice be given to the several jurors summoned for service September 24th be notified to not appear."

NOTICE

The O. U. A. M. will hold their basket picnic Saturday, September 8 at the Clearfield Driving park. Everybody welcome. Come and bring your friends and enjoy a good days' outing. Dancing, baseball game, speaking and refreshments of al kinds served on the grounds.

A1,5,7 COMMITTEE

CLEARFIELD CO. FAIR,
Clearfield, Pa.
Sept. 18,19,20,21
Bigger and Better
Than Last Year

The Frisco system is the first railroad to employ women as train auditors.

Several Ohio cities are to vote on municipal women suffrage next November.

Women employed in the Baltimore and Ohio railroad shops receive an average wage of $60 a month.

PAY DAY

What Does It Mean To You?

For 17 years the International Correspondence Schools have been making pay day mean more to men who are ambitious and who want to advance themselves in the world.

No matter what your circumstances are we can qualify you for a better position. Can you afford to neglect this opportunity? Sign the coupon tonight.

INTERNATIONAL CORRESPONDENCE SCHOOLS
R. P. NEAL, Rep.
Box 184, CLEARFIELD, PA.

Please explain, without further obligation on my part, how I can qualify for a larger salary and advancement to the position before which I have marked X.

Ad Writer	Architec. Draftsman
Show-Card Writer	Structural Engineer
Window Trimmer	Structural Draftsman
Civil Service Exams.	Contractor & Builder
Ornamental Designer	Foreman Plumber
Mech. Engineer	Civil Engineer
Mechanical Drafts.	R. R. Construct. Eng.
Foreman Machinist	Surveyor
Electrical Engineer	Mining Engineer
Electrician	Chemist
Power-Station Supt.	Bookkeeper
Architect	Stenographer

If the position you wish to gain is not in the list, state what it is here .....

Name .....

St. & No. .....

City ..... State .....

W.B. CORSETS

Reduso
Back and Front-Lace for STOUT FIGURES
Make large hips disappear; bulky waist-lines more graceful; awkward bust-lines smaller and have the "Old Corset" comfort with first wearing.

NUFORM CORSETS
For SLENDER and AVERAGE FIGURES
Give Style, Comfort and perfectly fitting Gowns. Long wearing, they assure the utmost in a corset at most Economical Price.

W. B. Reduso No. 703 $3.50 — $3.50 & $5.00 — $1.00 to $3.00 — W. B. Nuform No. 929 $2.00

WEINGARTEN BROS., New York, Chicago, San Francisco

NEWSPAPER ARCHIVE®

News of the Day Culled From Various Sources

Keeping Our Readers in Touch With The Outside World

GERMANS TAKE RIGA FROM THE RUSSIANS

City Saved From Bombardment By Orderly Evacuation

London, Sept. 3.—Petrograd announced officially today the abandonment of the whole Riga sector by the Russians. In the evening came a brief official announcement from Berlin that the Germans have occupied the city of Riga.

Prince Leopold, of Bavaria, led the army of occupation.

The German offensive on the Riga front began Saturday by an attack on the Russian Uxkull position following artillery preparation which lasted several hours. The Russian troops defending the Dvina river withdrew, and the Germans succeeded in throwing two bridges across the Dvina and passing to the eastern bank.

The Russian infantry, in spite of the brilliant action of the artillery which destroyed one of the enemy's bridges, could not stop the German thrust, and the enemy, taking advantage of this, rapidly developed his success and began an advance northward. Russian counter-attacks were unsuccessful.

Virtually no defense was made by the Russians at Riga. The retreat was made in order, and the city was saved from bombardment.

WAR DEATH TOLL 11 IN 1000

Average Mortality Rate in Armies On Western Front

Washington, D. C., Sept. 3.—About 11 soldiers are killed in action or die of wound in each 1000 of mobolized strength on the western European front, according to figures compiled by the Committee on Public Information, based on the report of M. Tardieu, French high commissioner, that during the Marne and Charleroi battles casualities were 5.41 per cent. of the mobolized strength, and estimates of military experts in this country that fatalities have never exceeded 20 per cent. of th ecasualties. This applies only to British, French and Belgian troops.

O'NEIL NAMED HIGHWAY'S HEAD BY BRUMBAUGH

Former Speaker to Take O'Neil's Place as Chief of Insurance Bureau

Harrisburg, Sept. 3.—Gov. Martin G. Brumbaugh today placed the administration of the State Highway Department in the hands of J. Denny O'Neil of McKeesport, who has been insurance commissioner for the last year and who only a short time ago deprecated use of his name in talking about the succession of Frank B. Black as head of the highways department. Charles A. Ambler of Montgomery county, speaker of the House of Representatives two years ago, was named to succeed Mr. O'Neil in the insurance department.

Ever since Mr. Black resigned it has been predicted that Mr. O'neil, who was field marshal of the local option forces two years ago, would be named to succeed the Somerset man, but he declared that he was not looking for the job. He said he had important work to do in the insurance department and did not think the remainder of the term as highway commissioner would be sufficient to accomplish much, especially when labor and material are high.

SAWMILL MACHINERY FOR SALE

Iron husk-frame mill; carriage and track with wire rope feed works; sawdust carrier; iron frame gang edger, cut-off; 35 h. p. engine; three large saws; belting; line shaft and pulleys. Will be sold all together or each part singly. Cheap. S. C. Watts, Curwensville, Pa. S-5-3t-pd.

NOTICE OF APPLICATION FOR CHARTER

Notice is hereby given that an application will be made to the Governor of the State of Pennsylvania, on Tuesday, October 30th, 1917, at ten o'clock A. M. by Harry Boulton, T. D. Forsyth and John C. Forsyth, and Associates, under the Act of Assembly of the Commonwealth of Pennsylvania, entitled "An act to Provide for the Incorporation and Regulation of Certain Corporations" approved April 29th, 1874, and the Supplements thereto, for the Charter of an intended corporation, to be called the "MAPLE REALTY COMPANY" the character and object whereof is the purchasing or otherwise acquiring, holding, improving, developing, selling, leasing, mortgaging or otherwise disposing of real estate, and any rights or interests therein, and for these purposes to have, possess and enjoy all the rights, benefits and privileges of the said Act of Assembly and it Supplements.

REED, [illegible]TON & FORSYTH

CURWENSVILLE

Sam Smith spent Sunday with his parents Mr. and Mrs. D. Y. Smith on Southside.

Miss Rucoma Walpron returned to her home in Dayton, Armstrong county, after a visit of several weeks with her brother James.

Mr. and Mrs. Jack Rafferty spent Sunday with the latters' mother Mrs. Dodge.

Miss Dotts, of Bloomington spent Sunday with her sister Mrs. E. M. Kyler at Bigler.

Mrs. Ira C. Mix and son Louis, of Conneaut, O., are visiting her parents Mr. and Mrs. A. C. Stiver.

Ai McNaul purchased last week a 40 horse power, 7 passenger King car.

Mrs. A. C. Stear of Salamanca, N. Y., spent Sunday in town with relatives and friends.

Mrs. Rose Sweeney left yesterday for eastern cities where she will select the fall and winter millinery for the well known Sweney store.

Miss May Hawarth of Philipsburg, is spnding a few days with her sister Mrs. H. B. Kirk.

Mr. and Mrs. James Lass of Philipsburg, spent Sunday with Mr. and Mrs. James Hudson of South Side.

Mr. and Mrs. Charles Addleman and family, Mr. and Mrs. Norman Shaffer and Mr. and Mrs. Charles Smith left Saturday morning on an automobile trip to Gettysburg.

Mr. and Mrs. Roy Fullerton are home from Pittsburgh for a few days visiting relatives.

Misses Margaret Shillen and Anna Walsh spent Labor Day with friends in Curwensville.

Mr and Mrs J. M. Roth and Crene have returned from a visit with relatives in Harrisburg.

Miss May Milligan is ill with tonsilitis at her home on Irvin Hill.

WINBURNE

Mr. and Mrs. Lloyd Dillen, of Altoona, came here Saturady to visit with relatives.

Miss Mary Newcomb, of Osceola, is here visiting Rev. C. W. Maus and family.

Mrs. Ebert and son John, of Sunbury, are here visiting relatives and friends.

Mr. and Mrs. Sam Wolfe and family and Mr. and Mrs. Gust Bakus and family autoed to Millers Ferry Sunday.

Misses Elizabeth Laurie and Ruth Newton played tennis in Morrisdale Saturday evening.

Mrs Fred Dukeman left Tuesday for Glen Richey where she will work in the store a week.

Miss Nettie Falfour returned home Friday evening from Philadelphia where she has been taking a business course.

Miss Mildred Blowers left Friday for her home in Altoona.

Miss Anna Yatsko left Tuesday for her work in Pittsburgh.

Walter Jungquist and Martha Mason, the latter who has been visiting here, left Saturday for Canton, Pa.

Miss Pearl Newton left Monday for Clearfield where she will teach in the West Side schools.

Miss Jane Newton left Monday for Detroit, Michigan where she will spend her vacation.

Mrs. Albert Kephart and family and Miss Melva Kline of Sanborn, are visiting Mr. and Mrs. George Newton and family.

Mr. and Mrs. H. Garfunkel, have returned home from Pittsburgh bringing Miss Beulah Farkas with them.

ENTERTAIN AT DANCE

Mr. and Mrs. G. Webb Shillingford gave a dance at the Country club Saturday evening in honor of Mrs. Oliver Morgan Babcock of Chicago.

The club house was decorated for the occasion and a most delightful evening was spent in dancing. Miss Eveelyn Smith and Harold Knight furnished splendid music for the dancers.

Seventy-five guests enjoyed the hospitality of Mr. and Mrs. Shilling-

25,000 BOYS WANTED FOR THE BIGGEST JOB ON EARTH

JOIN THE PENNSYLVANIA DIVISION UNITED STATES BOYS' WORKING RESERVE AND HELP TO WIN THE WAR

Boys of Pennsylvania! come away from the ball fields, turn from vacation frolics, put aside the pleasant lures of boyhood and give heed to serious doings. Your country has a grim business in hand and relies largely upon you to put it through.

You have heard the song of the bugles and the rattle of the drums; you have seen the dust-stained troops in highways and byways; you have cheered with the shouting bystanders and through these things you personally have come to know that the nation is at war.

The stirring military scenes no doubt have impressed you with the greatness of your country's martial might. They have given you a comforting sense of security through visible assurance that thousands upon thousands of steel-muscled, splendidly equipped fighting men stand as living barriers between you and your country's foe.

And you, perhaps, have turned back to your sports and games in the confident belief that these chosen legions of a free nation have but to meet the enemy to sweep him from the field. But, in that belief there is danger. It is a belief which, if permitted to spread unchecked, would place the armies of America in deadly peril.

All of these inspiring troop movements you have witnessed relate only to one phase of war activity—the military side.

There is another phase of war and it is the more important one because properly directed it backs up the soldier in the field with the entire resources of his country.

Valor Not Enough.

It is this phase of war activity that must give the American fighting men more and better cannon than the enemy possesses; more ammunition, more food and more of everything that is vital to the prosecution of war. For if the nation permits its armies to be overmatched in these things their valor will count for nothing. Mere bravery will not avert defeat and defeat would mean a reign of terrorism in this free land too shocking to be pictured even in a part of its barbarity.

That is why no one—not even boys—should be allowed to think that war is only the soldier's business. This war is the business of every man, every woman, every boy and every girl in America who, by their work, can be of use to American troops.

Primarily, war, because it is destructive, taxes to the utmost the productive energy of the nation engaged. At the same time it weakens the productive forces by taking all of the able-bodied men from farms, workshops and business to do the fighting.

One million American soldiers, the pick of the country's manhood recruited from the various industries, will soon be at grips with the enemy, and workers must be found to fill their places. Additional workers must be located to produce the excess quantities of supplies that these one million soldiers will require, and the supplies our European allies need.

Where are these workers to be obtained? Boys, the answer rests with you. Perhaps upon witnessing parades of fighting squadrons you have felt regret that you, too, could not have a place in the heroic files. But there is no need to harbor regret.

You and every other boy between the ages of 16 and 21 years may help your country fight and win the war. You may not be able to shoulder a rifle or man a gun, but by working to supply everything needful to the men who do these things you will be making your country's guns effective.

President Wilson's Call.

The war has made a place for you. That place is in the ranks of the Pennsylvania Division of the United States Boys' Working Reserve, an organization created by the United States government to furnish emergency workers so that there will be no shortage of the labor needed to keep the American soldier in victorious fighting trim.

So important is the Reserve considered by the government that President Wilson has issued a message urging boys of Pennsylvania to enroll. Here is the President's message to you:

"Let me express the hope that the young men of Pennsylvania not now permanently employed may eagerly enter the Boys' Working Reserve to fit themselves by training and study for good citizenship and productive service. In this way they can show themselves worthy of patriotic fathers who fought for democracy in the past, sustain their patriotic brothers who are fighting for it today, and command the affectionate pride of the brave mothers who are silently bearing the burdens at home."

Under the direction of the Pennsylvania Committee of Public Safety the Reserve is now recruiting an industrial army of 25,000 boys. They will be guided in their activities by John C. Frazee, Federal Director for this State, and a corps of district superintendents.

The aims of the Reserve are: First, the organization, and, second, the preparation of boys for emergency service in all lines of work. The motto of the boys who enroll is "I will be ready." The Reserve will find useful work for them and if necessary will instruct them in the work.

Service Badge Given.

You may enroll by obtaining the consent of your parents or guardians, whether you are now employed or not. Boys who are employed join with the idea of becoming more useful to their country by learning to produce more at their present work. They will not be urged to change their employment, but only to become more proficient at it.

Boys who are not now at work, but who attend school, may enroll and will be instructed in some line of industry fitted to their abilities. Working hours will be arranged so that their education will not be interfered with. All boys enrolling will receive at once the handsome button of the Pennsylvania Division. By loyal service they may earn the bronze badge of the Reserve which is a reproduction of the seal of the United States suitably inscribed and numbered. Appropriate wages will be paid while boys are at work.

Working conditions will be carefully supervised so that members of the Reserve shall be protected against all forms of physical and moral injury. There is nothing of a military character about the Reserve, its training or its work and members may withdraw whenever their parents or guardians so desire.

It is not intended to keep the boys working on the same basis as workers who are regularly employed. Service is of a temporary nature and will be called for in emergencies only. The Reserve does not seek to shift the employment of boys who are working for their parents or interfere with their wage arrangements. But these boys may become members and earn the badge of honor as such.

The Reserve will encourage schoolboy or student members in their studies, as it holds that mental improvement is a form of proficiency by which the country and its industries benefit.

Workshops, farms and business are depending upon the loyalty of the American people to insure sufficient working forces while hundreds of thousands of brave Americans are deciding the national destiny in a far-off land. And the American soldier is going about his stern task with implicit confidence that he will receive the right kind of support from those who remain behind.

Whether he is justified in that confidence is up to you.

Your big brothers, perhaps, are already near the firing line or soon will be on their way there. For every man at the front there must be five workers at home producing the food, the clothing, the ammunition, the weapons and other supplies without which the bravest troops would be defeated before they even began the fight.

Boys of Pennsylvania enroll to give the American soldier the things he needs to win the war!

And, fathers, mothers, let your boys enroll. They are needed, sorely needed, and it is public service that calls.

With [illegible] office swamped with the routine [illegible] incidental to the regis[illegible] tration [illegible] ment [illegible] the Adjutant General of Kentucky was in a serious [illegible] coma until 25 society [illegible] volunteered to lend

KILLED WHEN NEGRO SOLDIERS RAN AMUCK AT HOUSTON

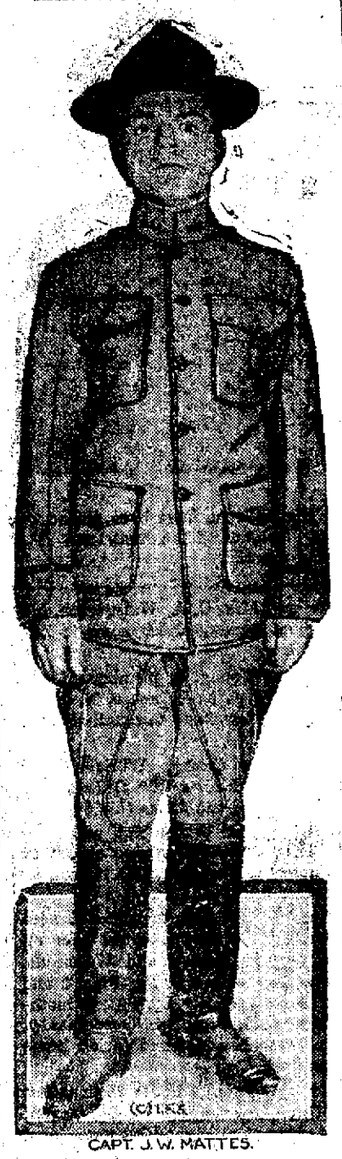

CAPT. J. W. MATTES.

Captain J. W. Mattis, of Battery A, Second Illinois Field Arillery, was killed in Houston when the Negro soldiers of the Twenty-fourth Infantry ran amuck adn shot up the town. This photograph of the captain was taken just before he left Chicago with his command for the southern camp.

The Baroness Orczy, author of "The Scarlet Pimpernel," is one of the most clever as well as one of the most versatile women of the day. She is equally well known as a painter, novelist and playwright.

Political Announcements

Primary Election Wednesday, Sept. 19 1917

FOR SHERIFF

We are authorized to announce the name of Wesley P. Norris of Clearfield borough as a candidate for the office of High Sheriff of Clearfield county, subject to the rules governing the Republican party. P. O. address Clearfield, Pa.

FOR SHERIFF

We are authorized to announce the name of Percy E. Smith, of Curwensville borough, as a candidate for the office of Sheriff of Clearfield county. Subject to the rules governing the Republican primary. P. O. Address Curwensville, Pa.

FOR SHERIFF

We are authorized to announce the name of J. J. Heiges of DuBois, as a candidate for the office of Sheriff of Clearfield county. Subject to the rules governing the Republican primary. P. O. address DuBois, Pa.

FOR SHERIFF

We are authorized to announce the name of A. J. Haag, of DuBois, as a candidate for the office of Sheriff of Clearfield county, subject to the rules governing the Republican primary. P. O. address, DuBois, Pa.

FOR SHERIFF

We are authorized to announce the name of John S. Chaplin, of Clearfield, Pa., as a candidate for the office of Sheriff of Clearfield county, subject to the rules of the Democratic party. P. O. address, Clearfield, Pa.

FOR DISTRICT ATTORNEY

We are authorized to announce the name of Leno William Edwards, of Clearfield borough as a candidate for the office of District Attorney of Clearfield county, subject to the rules governing the Republican party. P. O address, Clearfield, Pa.

DISTRICT ATTORNEY

We are authorized to announce the name of John C. Arnold, of the City of DuBois, as a candidate for the office of District Attorney of Clearfield county, subject to the rules of the Republican party at the coming September primary. J-25-17-ch

DISTRICT ATTORNEY

We are authorized to announce the name of W. A. Hagerty, of Clearfield borough, as a candidate for the office of District Attorney of Clearfield county, subject to the rules of the Democratic party. P. O. address Clearfield, Pa.

FOR CORONER

We are authorized to announce the name of Dr. H. H. Lewis, of Surveyor, Girard township, as a candidate for coroner of Clearfield county, subject to the rules governing the Republican party at the coming fall primaries. P. O. address Surveyor, Pa.

FOR CORONER

We are authorized to announce the name of Dr. R. L. Williams of Houtzdale borough, as a candidate for coroner of Clearfield county, subject to the rules governing the Republican party at the coming fall primaries. P. O address, Houtzdale, Pa.

FOR CORONER

We are authorized to announce the name of Dr. Ward O. Wilson, of Clearfield, as a candidate for the office of Coroner of Clearfield county, subject to the rules of the Republican party of Clearfield county. P. O. address Clearfield, Pa.

FOR CORONER

We are authorized to announce the name of Dr. J. J. Potlum, of the city of DuBois as a candidate for the [illegible] Coroner of Clearfield county, subje[illegible] of the [illegible]

TIRE TROUBLE.

Why Careful Driving Means Less Expense and Fewer Blowouts.

The automobile owner should realize that a vast proportion of tire breakdowns may be avoided by careful driving. Frequently a stone bruise in the tire could have been avoided if the driver had taken the trouble to swing his wheel a little to avoid contact with the obstruction. Cuts from glass or metal objects may be largely avoided if the driver pays strict attention to what he is doing. The man who takes a railway track head-on and at speed runs the risk of shooting his from wheels up in the air and bringing the tires down with a thud on the far rails thus causing a bruise that may result in a blowout later on.

The first thing necessary to be impressed on the average driver is that he himself is the final court in deciding just what mileage he is to get from his casings. If he will only drive carefully most of his troubles will be cured before they occur. Whenever a casing comes in violent contact with a sharp object of any sort, whether it is a stone or a railway track, a small break will probably be made in one of the layers of fabric. The friction engendered in service widens this small opening as strand after strand gives way under the strain. Finally the inner tube forces its way into the break, and sooner or later the opening closes down on the tube, pinching it and causing a blowout of the inner retainer. The air, at a pressure of between eighty or ninety pounds, bursts its way through the injured place, tearing the small rupture wide open in a gaping blowout. And all because the driver failed to twist the wheel a little to avoid a chance flung stone in the road or refused to pull up a little to take a railway crossing diagonally and easily.

How to Preserve Meat When Hunting Is Told by a Hunter.

We cut plenty of meat from both the sheep and were busy most of the next two days caring for our trophies and drying meat. The sheep and bear skins had to be scraped, the fat carefully removed, the skin stretched out to dry. Fortunately the weather was clear and the sun hot, so that the drying was quickly and well done. We cut a great deal of both sheep and bear meat into strips and hung it on a rack that we rigged near the fire, where it would catch the sun and also receive artificial heat as well. Meat dried in this way will last indefinitely, and, though the flavor is not much to boast of, the meat is nourishing and goes well in "mulligans" and similar concoctions. For my people at home I also dried a few pounds of both sheep and bear meat according to Dr. Hornaday's recipe—that is, I first rubbed on the raw meat a mixture of [illegible] pepper, allspice and salt, after which I dried the strips in the sun.—Paul L. Haworth in Scribner's Magazine.

It is said on good authority that the ex-Czar still has on deposit in the Bank of England, $25,000,000 [illegible] years ago in prosp[illegible]

CHARTER NOTICE

Notice is hereby given that an application will be made to the Governor on Tuesday the 11th day of September 1917, by A. J. Peterson, C. A. Anderson, W. D. Hoover et al., under the Act of Assembly, entitled, "An Act to provide for the incorporation and regulation of certain Corporations," approved April 29, 1874, and he Supplements thereto, for the Charter of an intended corporation, to be called McCartney Coal Company, the character and object of which is the mining, producing, transporting, purchasing and selling coal and fire clay, and the purchase, sale and lease of land, minerals and mineral rights necessary in the conducting of said business, and for these purposes to have, possess and enjoy all the benefits and privileges of said Act of Assembly and the supplements thereto.

MILLER & HARTSWICK,
A-14-21-28-S-4 Solicitors.

CHICHESTER S PILLS
THE DIAMOND BRAND.
Ladies! Ask your Druggist for Chichester's Diamond Brand Pills in Red and Gold metallic boxes, sealed with Blue Ribbon. Take no other. Buy of your Druggist. Ask for CHICHESTER S DIAMOND BRAND PILLS, for 25 years known as Best, Safest, Always Reliable
SOLD BY DRUGGISTS EVERYWHERE

Louis Dammers
Eyesight Specialist
ONE DAY ONLY
CLEARFIELD
DIMELING HOTEL PARLORS
Friday September 30, 1917
Office Hours—9 a. m. to 5 p. m.
I offer you a fine pair of glasses, including Dammers' eye examination, clear crystal lenses gold filled frame and elegant case as low as
$1.00
Special Ground Lenses At Lowest Prices
Two pair in one. No lines. No cement. Last for years.
Eye examination by the Dammers Scientific Method, without asking questions, without drops, test cards or charts, absolutely free of charge. Don't fail to take advantage of this remarkable offer.
807 CHESTNUT STREET
Philadelphia
Member Optical Institute

NEWSPAPER ARCHIVE®
NEWSPAPER ARCHIVE®

THE GLOBE THEATRE

THE LEADING HOUSE OF FEATURES

TONIGHT

Special Metro Feature
in a picturization of
Dainty Delightful Viola Dana
With All Star Cast In
"THREADS OF FATE"
A 5 act wonderplay of love and riches
Produced from Richard Barry's story
By Eugene Nowland
Special Metro Comedy
Mr. and Mrs. Sidney Drew
"THE AWAKENING OF HELENE MINOR"

MONDAY

Special Fox Feature
"BLUE STREAK"
A famous picture in 5 great acts
Famous Christie Comedy
All Stars
In one Act

The World Before Your Eyes

News While it is News

The Coolest Place in Town

MATINEE 5 AND 10c. NIGHTS 10c.

Music by the Famous Wurtilizer Motion Picture Orchestra

Big Balloon Protect Venice From Hostile Airplanes

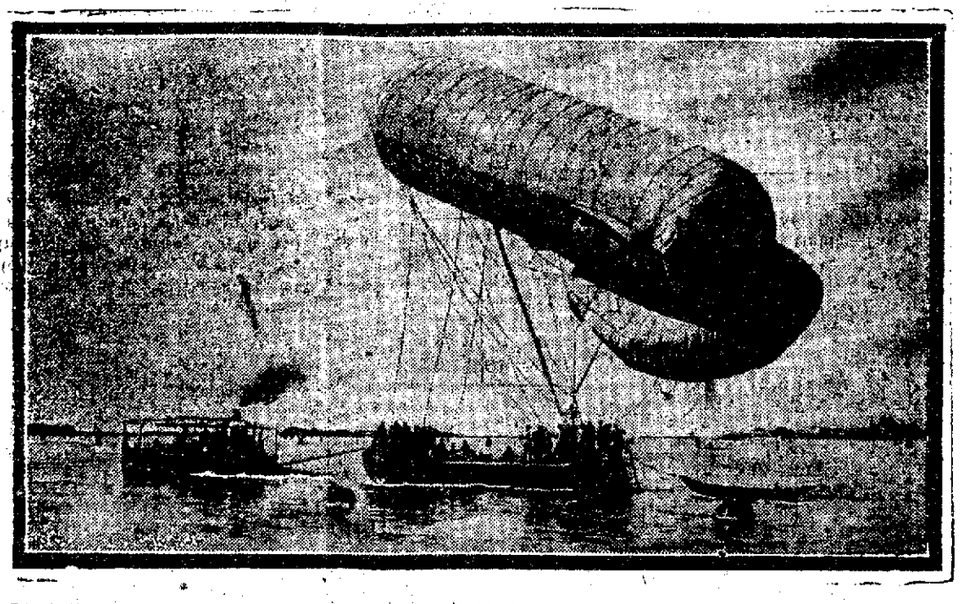

Big balloons have been placed over several parts of Venice to protect the city and its wonderful art works from airplanes of the Austrians. This photograph shows one of the balloons being towed to its position on the Grand Canal.

He Squeezed It Before It Arrived

That there is a limit to man's abilities, especially along the lines of physical endeavor, has long been known to all men, but once in a while we find an old fellow who forgets this patent fact for a few minutes and is generaly called upon to pay for his fun.

Yesterday being Labor Day and a day of rest and recreation for all laboring men, Fred G. Betts, an old resident of the Second Ward, who, we remember, used to be able to play a pretty fair hand at first base away back in the days before Clearfield could boast of paved streets, was invigled into a game of baseball by a crowd of younger fellows.

During a critical period in the game Fred was placed in as important a position as the renowned "Casey at the bat," and like the famed Casey failed in the pinch. He was playing his old position and when the short stop got the ball Fred saw the play was going to be close and as he realized he was a little rusty decided to make sure of the out by getting half his work done before the ball arrived. He accordingly started to squeeze the ball at the instant it left the short stop's hand, with the result that when it did arrive he had his hands already shut on it and he is now nursing a broken finger due to the tardy arrival of the ball. He has also retired from the game, after realizing that more than politics is different after a fellow arrives in sight of the half way spot on life's journey.

A silver mesh bag was taken from an automobile at th Auto Supply on Labor day and as the same was very much prized its return is urgently requested. It is thought to have been placed in the wrong car by mistake. If it is returned no questions will be asked.

FOR RENT—Furnished rooms for light housekeeping. All conveniences. Apply at 406 South Second street or call H. & C. phone 199x—tf S4-tf

Westover Strike Thot Near a Settlement

Men And Company Listen to Plea of Member of Public Safety Squad

J. A. Breth, member of the Clearfield County Public Safety committee, has been working for some time on the Westover Tannery strike situation with a view to getting employer and employee together on terms that will insure justice to each and at the same time put that industry in shape to be of greater service to our government at this time and restore harmonious relations between the people of that community. The strike has been in progress for several months and of course has resulted in neighbor being pitted against neighbor and friends turning to enemies. Up until two weeks ago their did not seem to be any hope of a settlement although a large number of the striking tanners had left the town for other employment and the tannery was working with imported workers.

Though nearly all the men involved are working at other work and the tannery is being operated, conditions are not ideal for either of the contending parties. The men, most of them are expert tanners, men whose serivces the nation need in the line of work which they know best, will of course not be as useful in other occupations. The tannery, while operating, is of course being operated at a greater expense by inexperienced men and thus the community has an economic waste that brings no good results.

Mr. Breth visited Westover last Friday and remained until late Saturday evening, holding conferences with the tannery officials, striking tanners and citizens of the community, and reports that he was well and cordially received by all. He made an earnest plea for the contending parties to get together in the interest of national expediency and in as much as both sides received him so favorably he feels that the tannery strike is short-lived and that the men will soon be at work in their old places. Many of the prejudices and ill feeling of the past are softening and all are beginning to realize that personal differences have no part in their dispute but that their differences are not so large that they cannot be adjusted.

TOO FAST FOR WINBURNE

Manager Mike Condon took his ball team down to Winburne Labor Day and played horse with the expert tossers repreesnting the Cooper township metropolis in two games. The morning game resulted in a tie at fifteen each while Mike won the afternoon game hands down, 15 to 4.

FOUND—A sum of money on Nichol street. Owner can have same by calling at the residence 315 Nichol street. S4-1tc

Here's Your Chance You Can Live in a New Up-to-Date Home

By moving to Clearfield

We have new homes for several families with girls to work in the Velvet Mill.

For particulars apply to

Clearfield Textile Company

WANTS

MEN WANTED—At Leavy's Livery Stable. Apply at once. S4-2tc

GIRLS WANTED—Apply at the Clearfield laundry, Locust street. S4-1w

WANTED—A girl for general housework, apply rs. W. I. Betts, 23 North Second St., Clearfield, Pa. S-4-6t-pd.

WANTED—Will pay two cents per copy for all issues of Tuesday, August 28th. The Clearfield Progress.

HOUSEKEEPER WANTED—for a family of three. Boy going to school. Chance for girl who wants a good home. Inquire at Leitzinger Bros. store office.

WANTED—Old false teeth. Don't matter if broken. I pay $2 to $15.00 per set. Send by parcel post and receive check by return mail. L. MAZER, 2007 S. Fifth street, Philadelphia, Pa. A24-1mp

FOR RENT — Three furnished rooms for light housekeeping. Heat and light furnished. Call 310 Park avenue. S14-4tc

Norris's Meat Sale Is Still Going On

Hundreds of people are taking the opportunity of the lower costs of choice cuts of meat. No need for meatless days if you'll read these prices.

STEAKS

Sirloin, Round, Porterhouse — 25c

ROASTS

Rib, Chuck, Rump — 18c

Boiling Beef, lb.	15c-16c
Regular Hams, whole, lb.	27c
Skinned Hams, whole, lb.	28c
Bacon, sweet sugar cured, lb.	38c
Strictly fresh eggs, doz	42c
Creamery butter, best grade, lb.	50c

These prices will continue in force until further notice.

Quick Sales Small Profits

Prompt Deliveries.

W. P. Norris

15 Third St.

Stop That Cold!

And at the same time give your system the needed tonic to resist the disease.

SYRUP OF TAR WITH COD LIVER OIL

The tar in combination with the pure oil of cod livers will build up a resistance in your body that will defy the inroads of a chronic cough or break up an acute attack.

50c

STEWART'S DRUG STORE

Gossip for Tonight's Tea Table

Miss Helen Smith has returned from a visit with her sister Mrs. Irvin Potter at Altoona.

Lon Baughman and Roland Brown, of DuBois were Clearfield visitors yesterday.

Mr. and Mrs. Charles Buckias and daughter Betty and guest Mrs. Watson of Lancaster have returned to their home in Bellefonte after a visit with relatives here.

Fred Brown of DuBois, was in town on business yesterday.

Miss Iva Bumgardner of Woodand and Randoph McCoy of Clearfield, left for a visit with Miss Bumgardner's sister Mrs. Walter Demayne at Mooreland, N. Y.

Misses Ada and Athalia Kline and Lena Fullington attended the picnic at Curwensville yesterday.

Miss Elizabeth Wilson has returned to her home in Bigler after a visit with her aunt Mrs. E. E. Orcutt.

Miss Ida Bailey spent Labor Day with Mrs. Leslie Reed at Mahaffey.

Mr. and Mrs. J. F. Weaver and children and Mr. and Mrs. Albert Bigler and children spent Labor Day at Gordon camp.

Miss Ruth E. Hoyt, of New York, arrived home Saturday to spend her annual vacation with her parents, Mr. and Mrs. James S. Hoyt.

Jack Minds of Ramey attended the dance at the Country club last evening.

Kenneth Vernam, of New York, is spending a few days at the home of G. Webb Shillingford on Old Town Road.

Mr. and Mrs. E. L. Horn and Miss Janes Houtz, of Philipsburg, were guests at the Country Club yesterday.

Misses Genevieve Hoyt and Bess Dunsmore left yesterday for their home in Philipsburg after visiting Miss Nan Fulford.

Mr. and Mrs. Gallaher and two sons of Madera, were guests at the Country club yesterday.

Lee Hills who has been working at Blairsville during the summer, is home for a few days visit with his parents Mr. and Mrs. J. S. Hills before returning to college.

Mrs. W T. Hinkle and daughter Emma motored to Kylertown Sunday and spent the day with relatives.

Mrs. Batters and daughter Kathryn of Georgetown, Md, are visiting Mrs. C. G. Kozel at her home in Boynton addition.

Miss Vera Ogden returned today from attending a house party at Reynoldsville.

A. Duy, of Philipsbug, spent Saturday with friends in Clearfield.

Walter McCullough, of Bellefonte, spent Sunday with his parents here.

Edwin F. Hoyt of Philipsburg, visited his cousins the Misses Hoyt, Saturday and Sunday.

Mr. and Mrs. Frank Toot and daughter Dorothy of DuBois, are visiting Mrs. John Toot on Reed street.

Lieutenant Harry O'Brien of Washington, D. C, spent Sunday with his wife who is visiting her parents Mr. and Mrs. Derrick and with his parents Mr. and Mrs. C. T. O'Brien.

Mr. and Mrs. C. A. Weisgerber and son spent Sunday at his home in Luthersburg.

William Young, a member of the Aviation corps at Syracuse, N. Y., is home on a few days furlough to visit his mother.

Miss Betty Cricks, William Shaw and Donald Merris of DuBois, are here to attend the dance this evening.

The Hospital bridge club will meet tomorrow afternoon at two o'clock at the home of Mrs. W. H. Patterson on Front street.

Mrs. W. S. Piper, daughter Lenore and son Billie have returned from an auto trip to Everett and Waterside, where they visited at Dr. Piper's and Mrs. Piper's home. Dr. Piper's mother Mrs. F. S. Piper who accompanied them home has returned to her home in Everett.

Mr. and Mrs. William Godcharles, of Milton, are visiting Mr. Godcharles' sister Mrs. A. Wright Bigler on Front street. Mr. Godcharles will return today to his home.

Malcolm Cox is home on a fifteen days furlough from Fort Sill, Oklahoma to visit with relatives and friends.

Samuel M. Smith, son of Mr. and Mrs. D. V. Smith of Curwensville, a member of Troop L, Bellefonte, was home for Labor Day and appeared with the Curwensville band.

Way Powell has returned from trip to New York.

Miss Elsie Gearhart of DuBois, is visiting her cousin Miss Ellen Row.

Mr. and Mrs. C. P. Jacox and two sons of DuBois, were guests over Labor Day of Mrs. Jacox's mother Mrs. Snyder on Market street.

Misses Mary and Margaret Waterworth are entertaining at dinner this evening at their home on Second street.

Mr. and Mrs. Ben Hoffer and children motored to Clearfield Sunday and took dinner at J. S. Hoyt's home.

Jack Fulford a member of the Aviation corps in training at Syracuse, N. Y., was home for a few hours furlough Sunday to visit his grandmother Mrs. Nan Fulford. Mrs. Fulford accompanied him as far as DuBois where she will visit.

Mr. and Mrs Charles Kurtz and three sons and William Wallace have returned from an auto trip to Reading.

Born to Mr. and Mrs. George McCoy, at their home on Fourth street a son.

Mr. and Mrs. Cecil Wilson are entertaining at dinner this evening at their home on Old Town Road in honor of their house guest Miss Adelaide Kratzer of Chestertown, Md.

Mr. and Mrs. Warren Partridge are entertaining the Tuesday evening bridge club this evening at their home on Front street.

H. B. Powell has returned home from a business trip to New York.

Misses Mary Bailey and Emma Cowdrick spent Labor Day with friends in Curwensville.

Miss Betty Weaver has returned home from Center Harbor, N. H., where she has been a counsellor at Camp Wakondah this summer.

Francis Kennedy of Ridgway is visiting friends in town.

Miss Josephine Tonner has returned home form a visit with relatives at Canton, Ohio.

Mr. and Mrs. Girard Childs and two sons left for their home in Crafton, after spending a few days at the home of J. Fred Weaver on Front street.

Harry Mahaffey of Mahaffey, spent the week end with friends here.

D. V. Smith, of Curwensville, was in town Saturay and subscribed for The Progress for his son Samuel who is a member of Troop L, at Bellefonte.

Mr. and Mrs. J. L. Kuntz and Mr. and Mrs. Harry London and two daughters of Troutville, Pa., motored to Clearfield and spent Sunday at the homes of W. E. Davis and their nenhew G. Norris Knarr.

J. Clark Boyer who has been employed as a bookkeeeper at the Bickford Brick works for the past several months is moving his family to Curwensville.

Philip Sarouy of Morrisdale, was a juror this week.

Regular monthly meeting of the Women's Auxiliary of the Clearfield hospital will be held at the Nurses Home, Wednesday, September 5 at 2:30 p. m.

Miss Goldie Glen Horning of Penfield visited the Misses Hoyt Friday, and left for Johnston Saturday to take up her duties as teacher in the public schools.

Miss Ethel Toot of Fourth street left on the 9:35 train Monday morning for Williamsport where she will attend commercial college.

The Hospital Bridge Whist club will meet with Mrs. W. H. Patterson Wednesday afternoon September 5, at two o'clock.

BIRTHDAY PARTY

A delightful birthday celebration was given by Miss Charlotte Hoyt Saturday evening in honor of her sister Miss Grace Hoyt. A crowd of our town's best young peoplee attended, who thoroughly enjoyed the occasion. Mrs. John Kerin served one of her elegant chicken dinners and the entire evening was delightfully spent in seasonable games, music and dancing At 12 o'clock Mr. Fullington arrived in his jitney to convey the happy guests to their homes.

KNIGHTS OF COLUMBUS INITIATE A CLASS

Clearfield Council K. of C. initiated a class of some fifty or more members into the mysteries of the third degree of the order at their lodge rooms on Market street Labor day. The initiatory ceremonies were in charge of District Deputy Geissler, of Reynoldsville, Pa., while the degree work was performed by a team from Erie.

Twenty-two of the initiates were Clearfielders, while the remainder belonged to councils in adjoining towns.

Visitors were present from Erie, Reynoldsville, Punxsutawney, DuBois, Houtzdale, Osceola, Philipsburg, Tyrone, Altoona, Lewistown and other places.

It was a most successful and largely attended affair. The local council now numbers over two hundred members.

FARM FOR SALE

Fine farm of 50 or 60 acres, in good state of cultivation, near excellent market. Good 8-room house barn and out-buildings. Also stock of farm and machinery. Call or address E. E. Lewis, Glen Richey, Pa. S1-tf

Advertise in the Progress.

CURWENSVILLE AUTOMOBILE WRECKED

The large touring car of Mrs. A. E. Patton of Curwensville, was wrecked at New London, Conn, the latter part of last week. Mrs. Patton and her daughter Edith, with a party of guests were driving through New London when the car, which was being driven by her son, Alex Patton, skidded into a street car and was competely wrecked. Alex Patton was slightly hurt, but the other occupants of the car escaped injury.

HABEAS CORPUS HEARING

Oscar Bumbarger of Woodland, will endeavor by means of a writ of habeas corpus to obtain possession of his 9-years-old daughter, Thelma, who is and has been in the possession of George and Mary Bundels also of Woodland or Bradford township. The writ was issued Monday and a hearing will be held Monday morning, September 10th at 11 o'clock.

JOHN FLEGAL IN HOSPITAL

John A. L. Flegal, son of Mr. and Mrs. H. J. Flegal, is now an inmate of the Walter Reed memorial hospital at Washington, D. C., where he will undergo treatment for his shoulder which was injured during gun drill at Fort Sill, Oklahoma. The shoulder was fixed by the army surgeons at the time of the injury but the job was not a success.

Probably the first woman in the United States to fill a position as state oil inspector is Mrs. John A. Knott, who was appointed by Governor of Missouri to fill out the unexpired term of her deceased husband.

FIVE BROTHERS, OF GERMAN DESCENT, ENLIST

From left to right:—Tate Strickland, aged nineteen; Oscar, aged twenty-five; Otho, aged twenty-five; Clem, aged nineteen; Claude, aged twenty-one.

Fancy Sweet Mountain Peaches

Direct from State Zoologist Surface's farm in the country where delicious peaches grow.

Tasty eating—just in time for canning—each peach carefully graded and packed.

Car will be opened here early Friday morning.

Get your orders in quickly.

R. C. Shaw Grocery Co

Second St.

VOTE FOR

Wm. F. Chambers

FOR JURY COMMISSIONER

At the Republican Primaries, September 17, 1917

VOTE FOR

W. H. LIDDLE

FOR SHERIFF

He's as good as ever came down the pike. Adv.

BROWN'S BOOT SHOP

Is Open at Their New Location, 225 Market Street

NewspaperARCHIVE® NewspaperARCHIVE®

RELIABLE UNITED PRESS NEWS

The Newspaper That Goes Home and Stays

THE CLEARFIELD PROGRESS

THE WEATHER

Fair and continued cooler tonight and Wednesday.

VOLUME XII. CLEARFIELD, PENNSYLVANIA, TUESDAY EVENING, SEPTEMBER, 4, 1917 NUMBER [illegible]

GERMANS ARE WINNING BIG VICTORY

While People at Home Want Peace Army Annihilates Russian Resistance

MEANS BIG GAIN TO GERMANY

By Carl D. Groat
(United Press Staff Correspondent)

Washington, Sept. 4—While her people at home want peace the German army is winning victory on the Russian front. It may mean that Hindenburg will push on to Petrograd. Its effect would be mainly phychological for it would add practically nothing to the military position of the Tuetons while it would involve many men and much material While the diplomats here are far from pessimistic they fear that this might encourage a separate peace. War plans are so formd that the struggle can go on whether or not Russia breaks from the military pressure, but if the Germans would succeed in making a separate peace wtih Russia it would mean plnety of supplies for Germany and she would be able to make her position again formidable. Recent reports state that there is growing unrest in the Reichstag and that they are looking with more favor on President Wilson's reply to the Vatican.

Company L Boys Got Tired Soldiering

City Life Too Strenuous and They Hike for the Tall and Uncut

Sheriff McCloskey received a message at 1 o'clock this afternoon from First Lieutenant Keogh, of Company L, 18th Regimnt, at Pittsburgh, notifying him that Corporals Roy and Virgin and privates Keim, Kile and McCourt, recruited at Curwensville, and private N. J. Smith recruited at Mahaffey, had left their company and were absent without leave and to arrest them on sigh and notify him by wire as soon as they were picked up. The authorities in this section were notified by the Sheriff to be on the lookout for these men and they will be picked up in case they appear here.

NEW YORK HONORS DRAFTERS

(By United Press)

New York, Sept. 4—Thirty-eight thousand New Yorkers in civilians clothes—men called for the draft army—paraded today while the whole city honored them. The men more than 30,000 strong paraded up Fifth avenue from aWshington arch. Other detachments were reviewed in Brooklyn and the Bronx. Mayor Mitchell and other notables reveiwed the Manhatten contingent in front of the Public Library.

NO CONFISCATION OF WAR PROFITS

Washington, Sept. 4—Senators battling to make the rich pay the war bill were beaten twice today. The Hollis amendment to the revenue bill which would establish war profits between normal prices and the total 1917 price was beaten by a vote of 57 to 12 by those favoring the committee's bril. Senator Lafollette's amendmnts for a 60 per cent tax on war profits was beaten by a vote of 50 to 18.

BROOKVILLE BOY MURDERER RESPITED

Harrisburg, Sept. 4—Hnry Ward Mottern was respited today from paying his death penalty note week to the week of October 22 to allow the Board of aPrdons to consider his petition on September 25. The death sentence of Ernet Hainesd also was formally recalled.

EARTHQUAKE IN COLOMBIA

Washington, Sept 4—Three hundred housese were destroyed and an unknown number of casualtis have resulted from a sevre erthquake at Bogota, Columbia a state department message stated today.

WANTED—Two delivery boys. Must be 16 years of age or over. Work all day. Apply to store at once. A. W. Leonardson Co. A-28-tf.

THE FIRST TO GO TO BE GIVEN BIG TIME

Arrangements Being Made to Give First Contingent a Rousing Send-off

ENTIRE COUNTY REPRESENTED

The first contingent of the national army from Clearfield county is scheduled to leave Clearfield at 7:10 on Friday evening, September 7th. This will embrace five pr cent. of the total to be secured from each of the three districts.

District No. 1 with headquarters at Clearfield wil be asked to supply eleven men for this five per cent; District No. 2 or DuBois, ten men and District No. 3, Osceola, eleven men.

The Clearfield County Committee on Public Safety voted at their meeting last Wednesday to give the boys a fitting send off along the lines laid down by President Wilson and Governor Brumbaugh and plans for the same are being rapidly formulated.

The men have been ordered to leave Clearfield on the 7:10 P. R. R. train Friday evening and an effort will be made to have the three bodies of men get together here in Clearfield and make a joint celebration of the affair.

The DuBois quota of ten men has already been selected and we believe District No. 3 has notified the eleven of their selection. The certified list will be received by the local board here from the Oil City board tonight and our contingent of eleven men will be selected by the local board tomorrow.

A real old-time Clearfield demonstration is planned and everybody is asked to lend their aid.

CANADIANS LICK PRUSSIAN GUARDS

By William Phillip Simms with the British Armies in the Field, Sept. 4—Canadian troops early today penetrated more than 200 yards on German positions on a front of 600 yards north of Lens. The sudden drive surprised the Prussian guards.

The Prussian guard is one of the picked German unit troops so that the victory of the Canadians has peculiar satisfaction The enemy suffered heavy losses.

PRISONERS AND BOOTY TAKEN

(By United Press)

Berlin via London, Sept. 4—"Thousands of prisoners taken" in the Riga sector atteest the German victory, today's official statement declared. One hundred and fifty Russian guns were seized and "countless war material" was also taken.

KNIGHTS OF MALTA PICNIC

The Knights of Malta picnic at the par yesterday was the only attraction about Clearfield Labor Day and in consequence a large crowd of the Knights and their friends took advantage of the occasion and enjoyed themselves immensely all day long.

DR. STORK CALLS ON YE EDTOR

Old Dr. Stork dropped in at the home of Mr. and Mrs. G. A. Stewart, on Weaver street this afternoon and left with them a cute little girl baby. Mother and babe are doing finely and the editor is preparing a series of articles on the necessity for greater food conservation.

SCHOOL OPENED

Clearfield's schools—public and parochial—opened their doors to the more than two thousand pupils at 9 o'clock this morning and young America, after a short three months' vacation is down to books again.

An orchestra of disabled soldiers, some of them with only a stump of a leg, a conductor who has to wave his baton with his left hand, is the pride of one of the great military hospitals near London.

Harold Robinson has returned from spending the summer at Akron, Ohio. He was accompanied by his sister in law Mrs. Clare Robinson and son Charles who will visit at the Robinson home for a few days.

LOST—A signet ring with the initials W. O. W. engraved. A reward if returned to Progress. S4-1tc

CAPITAL PARADE LED BY WILSON TO HONOR MEN

Champ Clark, Foe of Conscription and Speaker Cannon, Erect and Spry, March in Front Ranks

GREAT SEND-OFF FOR MEN

(By United Press)

Washington, Sept. 4—Men whose lives have been spent in the ways of peace marched to Democracy's parade today headed by President Wilson. The first drafted men of the Capital marched in line up Pennsylvania avenue.

Tottering veterans of the Civil war, cabinete members, solons of the Senate and House, soldiers of the Spanish-American war, civilians of government departments, army and navy officers, cavalry troops, blue jackets, marines and others joined in this parade.

The same spirit was in other cities but in charge of different leaders in the "send-off" celebration.

Mothers, fathers, brothers, sisters and sweethearts lined the streets today to pay homage to the boys. Some were drafted with brave smiles and others sad.

The drafted men, clean, strong lads formed in line with heads erect with a vigor that promises rapid shaping into soldiers. Speaker Champ Clark who fought conscription and "Uncle Jone" Cannon, erect and spry despite his years headed the House delegation. Senator Saulsberry headed the upper branch men. Washington's streets were crowded early. Great streamers of bunting with big and little flags fluttered in the breeze as a symbol of a united nation sending out its youth in a righteous cause.

Speakers Disappoint Labor Day Gathering

Program of Music And Sports is Carried Thru at Curwensville

As "all roads led to Rome" so all roads led to Curwensville on Labor Day for the great picnic in Irvin park at that place. It was attended by a great concourse from Clearfield, Olanta, Glen Richey, Kerrmoor, DuBois and other towns. The expected speakers disappointed the people by their absence but a fine day, music, a ball game, and athletics, made a very enjoyable day for all despite the non-appearance of the speakers. Mention of the fact that both the Keystone Cornet and the Crescent bands of Curwensville played is sufficient assurance that most excellent music was enjoyed by all. A very interesting game of ball was played by DuBois and Curwensville resulting in a final score of 5 to 2 in favor of DuBois. The score was tied at the 7th inning being 2 to 2. The Curwensville boys without practice played an excellet game. Varied and exciting were the races held. Several thousand people attended including a generous delegation of candidates for our county offices.

Wilhelm Gloats Over Russian Victory

Wires Congratulations to Prince Leopold For His Part in It

(By United Press)

Amsterdam, Sept. 6—Kaiser Wilhelm exaulted with his people today in the capture of Riga from Russia. Berlin dispatchs quoted this extract in the form of a message of the Kaiserina "this is an evidence of German strength and unerring will power which will lead us to victory. May God lead us further" The Kaiser also wired Crown Prince Leopold whose troops took the Russian city "your strong foresight and will power made this fine victory possible."

COME TO SUPPER

The ladies organized Bible class of the United Brethern church will serve a chicken and corn soup supper at the Elk Hose house, on Daisy street on Thursday September 6, 1917 for the benefit of the church. Supper 25 cents. Ice cream and cake extra.

LOST—Bunch of keys in the central part of Clearfield. Reward if returned to Progress office. S4-2tc

FRIDAY $ DAY

STORES PREPARE FOR FEAST OF BARGAINS

Clearfield Merchants Working to Make Dollar Day an Event to Be Remembered

FRIDAY, SEPTEMBER SEVENTH

Yesterday may have been the proverbial blue Monday but it was a mighty busy day around the stores of Clearfield. All is a hum of activity arranging stocks, selecting bargains, bringing from basement and attic the many articles which the several stores have from time to time laid away for Dollar Day bargains. Leftovers of goods, remnants from the dry goods counter and hundreds of other articles of merchandise are being brought to the light for the slaughter of prices. We all remember the last dollar day. It was a veritable feast of bargains. It rained all day but what did that matter then, Nothing. It was a huge success and today when prices are higher, when prices are higher, when real bargains are scarser, nothing short of a hurricane will keep the crowds away from the Clearfield stores.

Extra and choice selections of stocks have been bought by the merchants of Clearfield for the occasion. Buying in large quantities for a special sale like this enables them to sell cheaper. It is the old law of big purchase-better price. The real sacrifices are made in shelf worn and old stocks. The real sacrfifices are made in shelf worn and old stocks. On account of the increasing price of all wearing apparel and foodstuffs there is no longer any loss in the leftovers of the last season. For instance, straw hats bought this year need not be sacrificed. The price of them next year will be so much higher that the merchant can hold them over and not be compelled to sacrifice them as he has been forced to do in former years.

The truth of the matter is that the merchants were not anxious to have a Dollar Day this year. It comes nearer to a real sacrifice to them than it ever did. They felt, however, that Dollar Day has become an institution in Clearfield merchandising and a bargain day which their patrons expected. Don't forget the date, September 7th.

DANCE
DIMELING HOTEL
BALL-ROOM
September 4th.

Wright's famous Saxaphone orchestra of Cleveland, Ohio, will furnish the music for the dance at the Hotel Dimeling Ballroom, Tuesday evening, September 4th. Dancing 9 until 2.

Net proceeds of dance will be donated to Clearfield Chapter, American Red Cross, for the purchase of materials.

Subscription $2.00 per couple.

COUNTY W.C.T.U. CONVENTION AT CURWENSVILLE

National Organizer and Lecturer to Be Present Friday Evening to Make Principal Address

STARTS THURSDAY FORENOON

Following is the program of the thirty-second annual convention of the Woman's Christian Temperance union of Clearfield county to be held Thursday and Friday September 6 and 7 in the Methodist Episcopal church at Curwensville:

Thursday Morning

11:00 Reception and registration.
12:00 Noontide prayer — Miss Emma J. Bouton

Thursday Afternoon

1:30 Convention called to order
President, Mrs. Lillian Tresize
Singing "America" — Convention
Devotional services — Mrs. L. M. Newell
Roll call.
Each member respond by temperance or Biblical quotation.
Report of executive meetings
Appointment of committees on credentials.
Recitation — Miss M. Murray
President's address — Mrs. Tresize
Reports:
Y. P. B., Mrs. F. H. McCully
L. T. L., Mrs. Elizabeth Densham
Jail work, Mrs. L. C. Bloom
Flower mission, Mrs. Ella McNaul
Humane education, Mrs. Mary Whitehill
Singing — Convention
Adjournment
4:30 Executive meeting.

Thursday Meeting

Devotional — Rev. Joseph H. Cooke
Solo — Miss Esther Doughman
Address of welcome for the churches — Rev. J. Max Lantz
Address of welcome for the union — Mrs. Ai McNaul
Response — Mrs. E. Widdowson
Gold medal contest, 6 girls
Conducted by Mrs. E. J. McCully
Awarding of prize.

While the judges are deciding on the awarding of the prize a playette: "The Doom of King Alcohol" will be presented.
Silver offering.
Benediction — Rev. I. P Hawkins

Friday Morning

8:45 Singing — Convention
Devotional — Miss Alice Bird
Reading of minutes
Reports of superintendents
Singing — Convention
Report of corresponding secretary — Mrs. M. H. Garner
Report of treasurer — Mrs. G. W. Mattern
Prayer — Mrs. Nora Stiffey
Election of officers
Singing "Beautiful Hour of Noontide"
Noontide prayer Mrs Martha B. Resh

Friday Afternooon

1:15 Central Executive
2:00 Devotional — Mrs. S. C. Wilson
Reading of minutes
Reports of superintendents cont.
Reading — Miss Rachel Pratt
Questionerre — Mrs. S. C. Wilson
Recitation — Miss Dema Edmiston
Reports of committees
Adjournment

Friday Evening

Devotional — Mrs. L. N. Tresize
Reading — Miss Rachel Pratt
Solo — W. G. Laye
Address Mrs. Florence Ewell Atkins
Silver offering
Benediction — Rev. Joseph H. Cooke

Haig Resumes Fighting On the Western Front

Reports Success in Several Raids Attempted in Last Few Hours

(By United Press)

London, Sept. 4—Field Marshal Haig resumed his offensive today in a sharp blow that advanced the British lines northeast of St. Julian. The official report today stated that "we advanced our lines slightly." Elsewhere on the British front—north of Lens we carried out a successful raid. A number of Germans were killed and several were taken prisoners. Southwest of Labeffe hostile raids were active.

Left on the No 10 passenger train Saturday night between Clearfield and Grampian, a baby's white coat. Finder please notify Mrs. R. P. Neal Clearfield, Pa., Box 134 and receive —d, S4-1tp

ENTERS PLEA OF SECOND DEGREE MURDER

Woodland Negro Then Placed on Stand to Enlighten Court and Aid in Fixing Term of Imprisonment

CATTLE STEALING CASE IS UP

Regular September term of criminal court convened Monday morning with Judge Bell on the bench and a list of 149 cases up for trial. The morning sessions as usual was largely taken up with motions, petitions, arranging of the trial list for the civil week to follow criminal court, returns of constables, etc. The grand jury was called and sworn, about fifteen or sixteen of the twenty-four answering to their names.

Si Richards of Curwensville, was appointed foreman, and after listening to the instructions of the court they retired to take up their deliberations

After the noon recess, two degenerates arrested at DuBois, Edward Davis, white, and Chester Mitchell, collored, entered pleas of guilty to the crimes charged against them.

Burrell and "Hod" Heeman, charged with cattle rustling also entered pleas of guilty, but when being questioned by the court stated they were not guilty, but were the victims of circumstances.

The court ordered the pleas stricken off and directed that the case against them be tried. They had no attorney and Roy Chase, Esq., was appointed to defend them.

The county was saved a huge bill of expense when Messrs. Liveright and Gleason, attorneys for Joseph Williams, the North Carolina negro, who shot and killed Fred Dixon another coon, at Woodland on July 8th announced that their client was willing to enter a plea of guilty of murder in the second degree. After a consultaton between Discrtict Attorney Wech and Judge Bell, the plea was accepted.

Williams was then arraigned by the District Attorney and after he had formally intered his plea in answer to the arraingment, testimony was taken in order that the court might be informed of the facts in the case and impose a sentence accordingly.

The cases against the Montola Water company at Osceola for damages incident to the death by typhoid fever of several people which is alleged to have been due to the drinking of infected water supplied by the company to its consumers, and which were scheduled for trial during the week of September 17th, was continued on motion of ex-Judge Reed, of the firm of Reed, Boulton & Forsyth.

The case of Com. vs. Burrell and "Hod" Beeman was then called, a jury promptly selected and the taking of testimony begun. The Heeman's are charged with having stolen two cows belonging to A. J. Johnson and Charles Freeberg, of Houtzdale. The cows were stolen May 21st last and driven over the mountain to Blair county and sold to two different farmers, residing about ten miles beyond Tyrone. $25 each was realized on the cows. The Heeman's admitted admitted driving the cows across the mountain but claimed they were employed to do so by a man named Anderson and did not know the animals were stolen. Burrell Heeman was sent to the penitentiary from this county a couple of years ago for complicity in the robbing of Sommerville's store at Winburne.

The grand jury ignored the bill in the case of Com vs Joseph Pickering, proprietor of the Witmer Inn hotel, who was being prosecuted by H. C. Heberling of Fifth street, for selling liquor to his son Dorsey A. Heberling, who will be eighteen years of age on October 7th next. The father told the Grand jury that his son had been drinking at the Witmer Inn bar for at least two weeks. That on the night of the violation of the law for which the prosecution was brought he followed his son into the bar room and saw him drink a glass of whiskey and then went into the office and told the proprietor. Mr. Pickering accompanied him back into the bar and found the boy in the act of taking another drink, which the landlord refused to allow him to do and had him ejected from the bar.

Following this occasion he was advised to have Mr. Pickering arrested for violation of the liquor law and it was this case that the Grand jury threw out of court.

The jury in the Heeman case after dliberating about twnty minutes returned a verdict of guilty as indicted. Sentence will be imposed later.

LIGHTED MATCH SETS FIRE TO GAS TANK

Crawford Family Has a Narrow Escape While Filling Car At the Locust Street Garage

CLOTHING WAS BADLY BURNED

Locust street in the vicinity of Routch & Swartzle garage was scene of a near tragedy Saturday evening and only the presence of mind and prompt action of eye witnesses averted a disaster.

About 7:30 o'clock Joe Crawford the Hyde City milk man, drove his car down to the gasoline pump at the curb to secure a supply of gasoline. He had his wife and two children in the car with him. The machine, a Maxwell, carried the gasoline in front, and after the pump had been running for some time he thought his tank must be about full but as it was dark in the street, in order to determine that fact he thought it necessary to strike a match. He instantly had more light than he bargained for. The gasoline fumes ignited and the forepart of the machine was immediately a burst of flame. He wrenched the connecting hose loose from the tank and the fiery liquid was showered about everything in sight.

The flaming shower splashed all over the machine and some of it coming in contact with the ocupants, the dress of Mrs. Crawford burst into flames while the automobile cushions also started to burn. The people sitting on their porches along Locust street witnessed the accident and rushed to the rescue. As Mrs. Crawford jumped from the fiery car with her little ones Gus Kupfer reached her side and heroically subdued the flames before the woman was injured, although her clothing was badly burned.

Fortunately the gasoline in the tank did not ignite and the fire was extinguished with small damage to the car, but it was sure a narrow escape.

Another Air Raid Kills More Than a Hundred

Germans Strike at English Naval Base And Score Many Hits

London, Sept. 4—German airplanes last night raided Chatham-Sheernet area in England—Chatham is a British naval base and Sheernet is a naval and military depot. The raid was officially described as resulting in "naval casualties" totalling 107 killed and 86 wounded. The Isle of Thanet was raided and one was killed and six wounded.

LABOR DAY AT COUNTRY CLUB

Labor Day was fittingly observed at the Clearfield-Curwensville Country club yesterday. There being a baseball game for the men, golf tournaments for the ladies and gentlemen tennis matches and also games for the children A great many out of town guests were visitors at the club.

Oune hundred and eighty seven suppers were served.

After the supper there was dancing for all which was greatly enjoyed.

S. W. Hykes,
of York, Pa.
Will Have a Car of
Fine Elberta
FREE STONE PEACHES
For Sale on the
B.R. & P. Siding
at Clearfield, Pa.,
Wednesday Afternoon and Thursday

NEWSPAPER ARCHIVE®

THE CLEARFIELD PROGRESS

AN INDEPENDENT REPUBLICAN NEWSPAPER

Published every day except Sunday by the Progressive Publishing Company, Denning Building, Clearfield, Pennsylvania.

C. A. STEWART, Managing Editor.
J. D. CONNELLY, City Editor. R. S. NIGHTINGALE, Adv. Mgr.

OFFICERS:

W. M. SOWER, President. G. A. STEWART, Sec. and Treas.
H. & C. Phones, 216. Bell Phone No. 47

TERMS OF SUBSCRIPTON BY MAIL

One Year ..... $3.00 Three Months ..... .75
Six Months ..... $1.50 One Month ..... .25

TERMS OF SUBSCRIPTION BY CARRIER

Clearfield, Curwensville and Woodland ..... Per month 40c

Entered at Post Office at Clearfield, Pa., as second class matter.

TUESDAY EVENING, SEPTEMBER 4, 1917

EDITORIAL

CONTRASTS

The thing any man least desires to do under present conditions is criticize government or government officials but the fact remains that there is criticism and a great deal of it. Criticism having become a fact it is a fit subject for discussion and must be met by those who are criticized. The draft law has been called unpopular and to a certain extent it is. Primarily because the very thought of compulsory service of any nature was repulsive to the average American who has not known authority or discipline of any kind. Secondly, because of the vague and indefinate manner in which it has thus far been enforced. Registration instructions were explicit and as a result the registration of eligibles was a success. Liabiliy for order of service was a lottery but no better method was suggested before the drawing and has not been since the drawing. These features are above criticism. Next came the physical examinations which on the whole were fairly conducted but in several cases the exemption boards were left to decide matters for themselves without any rules. Flat feet, for instance, exempted a man, but the degree of flat footedness was not fixed and some boards exempted every man who was not a perfect footed applicant. Next we come to the matter of exemption and we find the boards are not working along the same lines, a few are exempting every man who claims exemption simply because the Provost Marshal General has not laid down any hard and fast rules to govern them in the matter of exemptions and for the further reason that while their path of duty is clear they wish to evade the responsibility of ~~acting as judges in~~ every claim that is made of them. The postponement of mobilization dates has, of course, been a wiser move than shipping men before the camps are ready to receive them but it has not made the best of feeling among the men who have relinquished good jobs only to find they are not yet able to enter the service.

Our President with his original caste including Bryan made excellent peace officers in time of peace. They could sing a hymn and utter a prayer but were a little short of the righteous indignation end of peace preservation. The words of diplomacy have been played, cocktails of pure English have been mixed and spread profusely on notes which were treated exactly as the Kaiser and his cohorts treated other "scraps of paper," and what we need now is the punch of action tempered with a sling of decision. We love to have a mental picture of how things would have been with Hughes in the Presidential chair, Root as Secretary of State and Teddy as Secretary of War. Is there a better word than contrast to picture the difference?

POLITICAL

ONE WAY TO REVOLT

We often wonder what the result would be if every male in the country would exercise his right to vote. Would it make any material difference or would the ratio of "pros" and "cons" be maintained in such a way as to prohibit any change in results? We are inclined to think that it would be better if every man voted for one reason if no other and that reason is because it would indicate that a greater percentage of our people are interested in their government. If the great war continues for many months this nation will face a peculiar situation with regard to government. The Democrats will seek a return to power because they have been through the first period of the war and would feel that to be turned out of power would mean a lack of confidence on the part of the people. They may even seek to have us look upon Democracy as the government itself much the same as they sought to save us, in the first few days of the war, support Wilson instead of support the President. If there ever was a time when men should use the ballot it is here now. Revolutions such as we read about come about through violence but these have no place in the United States where every man has the right to vote and bows to the will of the majority. Men may, however, revolt at the polls and bring about a peaceable and orderly overthrow of a government which has not been equal to a great crisis.

DUMDUMS

Booze stands indicted as a first degree murderer in the Woodland case, but, of course, will not be made to pay the penalty.

The learned District Attorney, being unable to distinguish black from white, shows unmistakable evidence of being color blind.

BRITISH HERO OF KUT-EL-ARMARA AND HIS CAPTOR

GEN. TOWNSHEND

General Townshend, the hero of ut-el-Armara, is here shown with the Turk who captured him, Kalil-Pasha, and the officers who now have charge of him in his imprisonment. General Townshends expedition has been the subject of parliamentary inquire in Great Britain and influential British officials have been condemned because of his failure. This is the first photograph of him to reach the United States since his capture.

FIGHTING FOR THE AMERICAN LEAGUE PENNANT

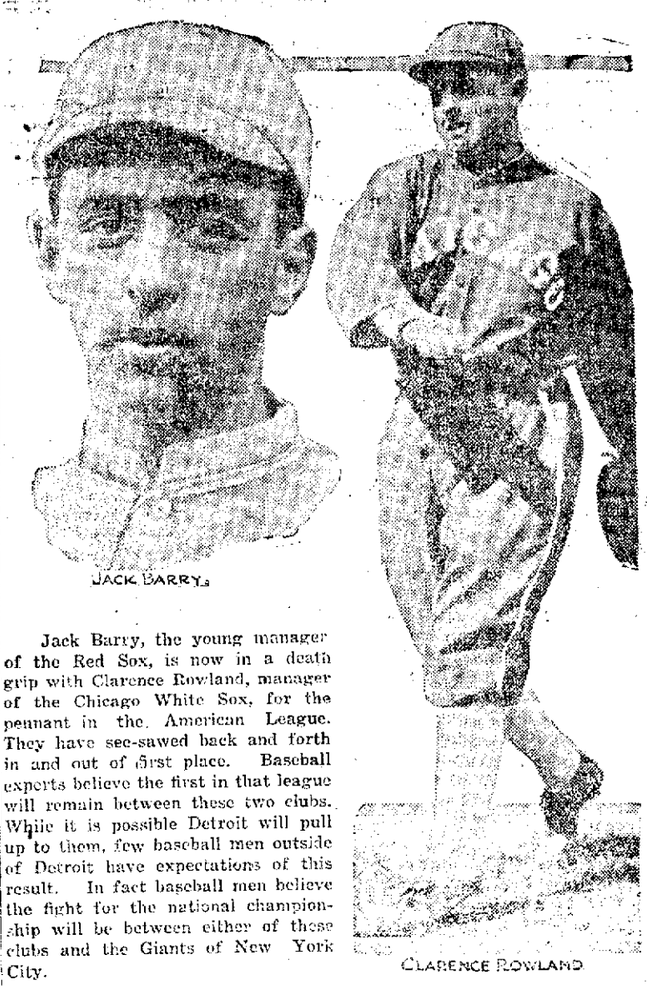

JACK BARRY, CLARENCE ROWLAND

Jack Barry, the young manager of the Red Sox, is now in a death grip with Clarence Rowland, manager of the Chicago White Sox, for the pennant in the American League. They have see-sawed back and forth in and out of first place. Baseball experts believe the first in that league will remain between these two clubs. While it is possible Detroit will pull up to them, few baseball men outside of Detroit have expectations of this result. In fact baseball men believe the fight for the national championship will be between either of these clubs and the Giants of New York City.

FOOD VALUE OF ONE DOLLAR

It matters not whether you are a young man or a young woman, the time is coming when you must know for yourself the amount of food and clothing that can be bought for one dollar.

A bank account will teach the value of a dollar to the inexperienced quicker than any other method.

This bank will appreciate your first deposit.

Clearfield National Bank

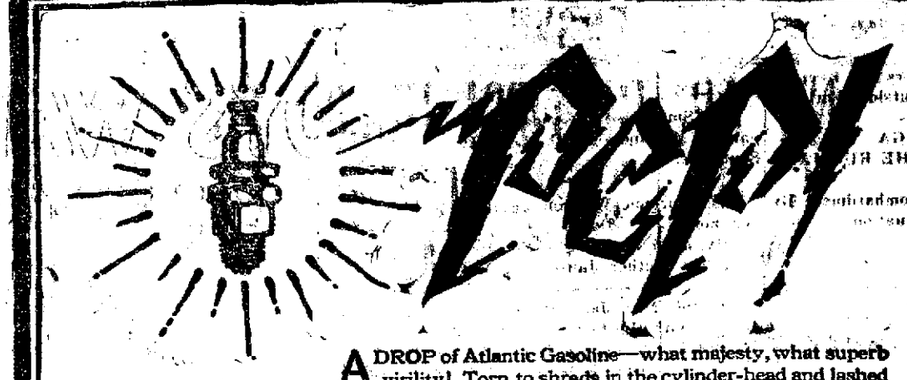

A DROP of Atlantic Gasoline—what majesty, what superb virility! Torn to shreds in the cylinder-head and lashed into a stream of might in instant flight from crank-shaft to rear wheels!

Pep. Power. *Tremendous* power—steady, unfaltering. Truly a super-gasoline that makes *any* motor a better motor, that makes *any* motorist a happier motorist.

Atlantic Gas is so downright spunky. Up-hills are turned into down-grades. Level stretches become as the free, unobstructed air to the whirring aeroplane. Increased mileage and decreased upkeep are a matter of course—and *fact*.

Whatever you drive—Ford or Fiat, Cole or Cadillac, Roamer or Rolls-Royce, Atlantic Gasoline will give it new impetus, new vigor. For, Atlantic gas will and does Put Pep in Your Motor.

"You've Got the Goods, Atlantic"

"Today, the specific gravity test is practically worthless as a check on the suitability of a gasoline, for example, for a given motor equipment. * * * It seems most probable that the definition of gasoline will have to be based on the percentage that distils over between specified temperatures, when the distillation is carried out under specified conditions. * *

"The gasoline must not vaporize too freely for two reasons: One, that it would not be safe, and secondly, its loss in storage by evaporation would be too great. Hence, the specification may have to contain limitations of the percentage distilling over below a certain temperature, coupled perhaps with a proviso that a certain percentage shall distil over below other fixed temperatures, in order that requisite amounts of low-boiling constituents shall be present to insure easy starting of an engine.

"Likewise the specification must contain a proviso that all must distil over below a certain maximum temperature, in order to exclude from the gasoline the heavier petroleum distillates, such as kerosene."

Official Press-Statement by U. S. Govt. Bureau of Standards.

We've been preaching and practicing the same thing for years. The boiling-point of Atlantic Gasoline is always uniform. It meets Uncle Sam's ideas perfectly.

THE ATLANTIC REFINING COMPANY
Philadelphia and Pittsburgh
Makers of Atlantic Motor Oils—Light, Medium, Heavy and Polarine

ATLANTIC GASOLINE

Puts Pep in Your Motor

"I'll Show You How Corns Peel Off!"

Ever Peel a Banana Skin? That's It! "I should worry about those corns—I just put some 'Gets-It' on." Corns used to pester the world into a frenzy, enduring pain, digging, slicing toes,

"Gets-It" Puts Your Feet in Clover—It Ends Corns Quickly.

tinkering with plasters and tape, trying to fix a corn so it wouldn't hurt. But now no one in the world "should worry," because the moment you put "Gets-It" on, it means the end of a corn. There is nothing in the world like "Gets-It"—nothing as sure and certain that you can count on to take off a corn or callus every time, and **without danger.** The corn never grew that "Gets-It" will not get. It never irritates the flesh, never makes your toe sore. Just two drops of "Gets-It" and presto! the corn-pain vanishes. Shortly you can peel the corn right off with your finger and there you are—corn-free and happy with the toe as smooth and corn-free as your palm. Never happened before, did it? Guess not.

Get a bottle of "Gets-It" today from any drug store, you need pay no more than 25c, or sent on receipt of price by E. Lawrence & Co., Chicago, Ill.

Sold in Clearfield and recommended as the world's best corn remedy by Irwin Drug Co., Woodward & McPherson, Stewart Drug Co., Dooley's Drug Store and A. M. Thatcher.

To help out the National League for Women's Service, Miss Lucille Patterson mounted a scaffold and painted a mammoth poster of Joan of Arc on the top of a six story building in Fifth Avenue, New York.

SECOND FOUR YEARS AGO, SHOULD BE FIRST NOW

To Republican Voters:

I have always been proud of the fact and I feel that as I came so near securing the nomination for sheriff four years ago as you all will remember according to party customs, I am really entitled to the nomination for that office at the Republican primaries, Wednesday, Sept., 19th, 1917. I want all to know that I have been sincerely grateful to every man who voted for me four years ago, for his confidence and favor in doing so and considering that there is a great expense attached to a campaign and owing to the fact that this is my last chance, I will never forget those who voted for me four years ago, if they will each get another vote besides their own for me at the next primary election. Adhering to party customs in treatment of worthy candidates strengthens a party, while breaking up party customs and dealing unjustly with candidates with acknowledged and established claims, destroyed the Democratic party in Clearfield county. I therefore plead with my friends to exact every honorable influence in order that I may secure what party custom and justice would guarantee.

Yours in the cause,
WESLEY P. NORRIS

A21-28 S4-11-18

NO COURT WEEK OF SEPT. 24th

Judge Bell filed the following order in the Prothonotary's office Monday morning:

"The cases set for trial for the week of September 24th having been continued, it is ordered that the special week of court set for that date be abandoned and that notice be given to the several jurors summoned for service September 24th be notified to not appear."

NOTICE

The O. U. A. M. will hold their basket picnic Saturday, September 8 at the Clearfield Driving park. Everybody welcome. Come and bring your friends and enjoy a good days' outing. Dancing, baseball game, speaking and refreshments of al kinds served on the grounds.

A1,5,7 COMMITTEE

CLEARFIELD CO. FAIR,
Clearfield, Pa.
Sept. 18,19,20,21
Bigger and Better
Than Last Year

The Frisco system is the first railroad to employ women as train auditors.

Several Ohio cities are to vote on municipal women suffrage next November.

Women employed in the Baltimore and Ohio railroad shops receive an average wage of $60 a month.

PAY DAY

What Does It Mean To You?

For 17 years the International Correspondence Schools have been making pay day mean more to men who are ambitious and who want to advance themselves in the world.

No matter what your circumstances are we can qualify you for a better position. Can you afford to neglect this opportunity? Sign the coupon tonight.

INTERNATIONAL CORRESPONDENCE SCHOOLS
R. P. NEAL, Rep.
Box 184, CLEARFIELD, PA.

Please explain, without further obligation on my part, how I can qualify for a larger salary and advancement to the position before which I have marked X.

Ad Writer	Architec. Draftsman
Show-Card Writer	Structural Engineer
Window Trimmer	Structural Draftsman
Civil Service Exams.	Contractor & Builder
Ornamental Designer	Foreman Plumber
Mech. Engineer	Civil Engineer
Mechanical Drafts.	R. R. Construct. Eng.
Foreman Machinist	Surveyor
Electrical Engineer	Mining Engineer
Electrician	Chemist
Power-Station Supt.	Bookkeeper
Architect	Stenographer

If the position you wish to gain is not in the list, state what it is here .....

Name .....

St. & No. .....

City ..... State .....

W.B. CORSETS

Reduso
Back and Front-Lace for STOUT FIGURES
Make large hips disappear; bulky waist-lines more graceful; awkward bust-lines smaller and have the "Old Corset" comfort with first wearing.

NUFORM CORSETS
For SLENDER and AVERAGE FIGURES
Give Style, Comfort and perfectly fitting Gowns. Long wearing, they assure the utmost in a corset at most Economical Price.

W. B. Reduso No. 703 $3.50 — $3.50 & $5.00 — $1.00 to $3.00 — W. B. Nuform No. 929 $2.00

WEINGARTEN BROS., New York, Chicago, San Francisco

NEWSPAPER ARCHIVE®

News of the Day Culled From Various Sources

Keeping Our Readers in Touch With The Outside World

GERMANS TAKE RIGA FROM THE RUSSIANS

City Saved From Bombardment By Orderly Evacuation

London, Sept. 3.—Petrograd announced officially today the abandonment of the whole Riga sector by the Russians. In the evening came a brief official announcement from Berlin that the Germans have occupied the city of Riga.

Prince Leopold, of Bavaria, led the army of occupation.

The German offensive on the Riga front began Saturday by an attack on the Russian Uxkull position following artillery preparation which lasted several hours. The Russian troops defending the Dvina river withdrew, and the Germans succeeded in throwing two bridges across the Dvina and passing to the eastern bank.

The Russian infantry, in spite of the brilliant action of the artillery which destroyed one of the enemy's bridges, could not stop the German thrust, and the enemy, taking advantage of this, rapidly developed his success and began an advance northward. Russian counter-attacks were unsuccessful.

Virtually no defense was made by the Russians at Riga. The retreat was made in order, and the city was saved from bombardment.

WAR DEATH TOLL 11 IN 1000

Average Mortality Rate in Armies On Western Front

Washington, D. C., Sept. 3.—About 11 soldiers are killed in action or die of wound in each 1000 of mobolized strength on the western European front, according to figures compiled by the Committee on Public Information, based on the report of M. Tardieu, French high commissioner, that during the Marne and Charleroi battles casualities were 5.41 per cent. of the mobolized strength, and estimates of military experts in this country that fatalities have never exceeded 20 per cent. of th ecasualties. This applies only to British, French and Belgian troops.

O'NEIL NAMED HIGHWAY'S HEAD BY BRUMBAUGH

Former Speaker to Take O'Neil's Place as Chief of Insurance Bureau

Harrisburg, Sept. 3.—Gov. Martin G. Brumbaugh today placed the administration of the State Highway Department in the hands of J. Denny O'Neil of McKeesport, who has been insurance commissioner for the last year and who only a short time ago deprecated use of his name in talking about the succession of Frank B. Black as head of the highways department. Charles A. Ambler of Montgomery county, speaker of the House of Representatives two years ago, was named to succeed Mr. O'Neil in the insurance department.

Ever since Mr. Black resigned it has been predicted that Mr. O'neil, who was field marshal of the local option forces two years ago, would be named to succeed the Somerset man, but he declared that he was not looking for the job. He said he had important work to do in the insurance department and did not think the remainder of the term as highway commissioner would be sufficient to accomplish much, especially when labor and material are high.

SAWMILL MACHINERY FOR SALE

Iron husk-frame mill; carriage and track with wire rope feed works; sawdust carrier; iron frame gang edger, cut-off; 35 h. p. engine; three large saws; belting; line shaft and pulleys. Will be sold all together or each part singly. Cheap. S. C. Watts, Curwensville, Pa. S-5-3t-pd.

NOTICE OF APPLICATION FOR CHARTER

Notice is hereby given that an application will be made to the Governor of the State of Pennsylvania, on Tuesday, October 30th, 1917, at ten o'clock A. M. by Harry Boulton, T. D. Forsyth and John C. Forsyth, and Associates, under the Act of Assembly of the Commonwealth of Pennsylvania, entitled "An act to Provide for the Incorporation and Regulation of Certain Corporations" approved April 29th, 1874, and the Supplements thereto, for the Charter of an intended corporation, to be called the "MAPLE REALTY COMPANY" the character and object whereof is the purchasing or otherwise acquiring, holding, improving, developing, selling, leasing, mortgaging or otherwise disposing of real estate, and any rights or interests therein, and for these purposes to have, possess and enjoy all the rights, benefits and privileges of the said Act of Assembly and it Supplements.

REED, [illegible]TON & FORSYTH

CURWENSVILLE

Sam Smith spent Sunday with his parents Mr. and Mrs. D. Y. Smith on Southside.

Miss Rucoma Walfron returned to her home in Dayton, Armstrong county, after a visit of several weeks with her brother James.

Mr. and Mrs. Jack Rafferty spent Sunday with the latters' mother Mrs. Dodge.

Miss Dotts, of Bloomington spent Sunday with her sister Mrs. E. M. Kyler at Bigler.

Mrs. Ira C. Mix and son Louis, of Conneaut, O., are visiting her parents Mr. and Mrs. A. C. Stiver.

Ai McNaul purchased last week a 40 horse power, 7 passenger King car.

Mrs. A. C. Stear of Salamanca, N. Y., spent Sunday in town with relatives and friends.

Mrs. Rose Sweeney left yesterday for eastern cities where she will select the fall and winter millinery for the well known Sweney store.

Miss May Hawarth of Philipsburg, is spnding a few days with her sister Mrs. H. B. Kirk.

Mr. and Mrs. James Lass of Philipsburg, spent Sunday with Mr. and Mrs. James Hudson of South Side.

Mr. and Mrs. Charles Addleman and family, Mr. and Mrs. Norman Shaffer and Mr. and Mrs. Charles Smith left Saturday morning on an automobile trip to Gettysburg.

Mr. and Mrs. Roy Fullerton are home from Pittsburgh for a few days visiting relatives.

Misses Margaret Shillen and Anna Walsh spent Labor Day with friends in Curwensville.

Mr and Mrs J. M. Roth and Crene have returned from a visit with relatives in Harrisburg.

Miss May Milligan is ill with tonsilitis at her home on Irvin Hill.

WINBURNE

Mr. and Mrs. Lloyd Dillen, of Altoona, came here Saturady to visit with relatives.

Miss Mary Newcomb, of Osceola, is here visiting Rev. C. W. Maus and family.

Mrs. Ebert and son John, of Sunbury, are here visiting relatives and friends.

Mr. and Mrs. Sam Wolfe and family and Mr. and Mrs. Gust Bakus and family autoed to Millers Ferry Sunday.

Misses Elizabeth Laurie and Ruth Newton played tennis in Morrisdale Saturday evening.

Mrs Fred Dukeman left Tuesday for Glen Richey where she will work in the store a week.

Miss Nettie Falfour returned home Friday evening from Philadelphia where she has been taking a business course.

Miss Mildred Blowers left Friday for her home in Altoona.

Miss Anna Yatsko left Tuesday for her work in Pittsburgh.

Walter Jungquist and Martha Mason, the latter who has been visiting here, left Saturday for Canton, Pa.

Miss Pearl Newton left Monday for Clearfield where she will teach in the West Side schools.

Miss Jane Newton left Monday for Detroit, Michigan where she will spend her vacation.

Mrs. Albert Kephart and family and Miss Melva Kline of Sanborn, are visiting Mr. and Mrs. George Newton and family.

Mr. and Mrs. H. Garfunkel, have returned home from Pittsburgh bringing Miss Beulah Farkas with them.

ENTERTAIN AT DANCE

Mr. and Mrs. G. Webb Shillingford gave a dance at the Country club Saturday evening in honor of Mrs. Oliver Morgan Babcock of Chicago.

The club house was decorated for the occasion and a most delightful evening was spent in dancing. Miss Eveelyn Smith and Harold Knight furnished splendid music for the dancers.

Seventy-five guests enjoyed the hospitality of Mr. and Mrs. Shilling-

25,000 BOYS WANTED FOR THE BIGGEST JOB ON EARTH

JOIN THE PENNSYLVANIA DIVISION UNITED STATES BOYS' WORKING RESERVE AND HELP TO WIN THE WAR

Boys of Pennsylvania! come away from the ball fields, turn from vacation frolics, put aside the pleasant lures of boyhood and give heed to serious doings. Your country has a grim business in hand and relies largely upon you to put it through.

You have heard the song of the bugles and the rattle of the drums; you have seen the dust-stained troops in highways and byways; you have cheered with the shouting bystanders and through these things you personally have come to know that the nation is at war.

The stirring military scenes no doubt have impressed you with the greatness of your country's martial might. They have given you a comforting sense of security through visible assurance that thousands upon thousands of steel-muscled, splendidly equipped fighting men stand as living barriers between you and your country's foe.

And you, perhaps, have turned back to your sports and games in the confident belief that these chosen legions of a free nation have but to meet the enemy to sweep him from the field. But, in that belief there is danger. It is a belief which, if permitted to spread unchecked, would place the armies of America in deadly peril.

All of these inspiring troop movements you have witnessed relate only to one phase of war activity—the military side.

There is another phase of war and it is the more important one because properly directed it backs up the soldier in the field with the entire resources of his country.

Valor Not Enough.

It is this phase of war activity that must give the American fighting men more and better cannon than the enemy possesses; more ammunition, more food and more of everything that is vital to the prosecution of war. For if the nation permits its armies to be overmatched in these things their valor will count for nothing. Mere bravery will not avert defeat and defeat would mean a reign of terrorism in this free land too shocking to be pictured even in a part of its barbarity.

That is why no one—not even boys—should be allowed to think that war is only the soldier's business. This war is the business of every man, every woman, every boy and every girl in America who, by their work, can be of use to American troops.

Primarily, war, because it is destructive, taxes to the utmost the productive energy of the nation engaged. At the same time it weakens the productive forces by taking all of the able-bodied men from farms, workshops and business to do the fighting.

One million American soldiers, the pick of the country's manhood recruited from the various industries, will soon be at grips with the enemy, and workers must be found to fill their places. Additional workers must be located to produce the excess quantities of supplies that these one million soldiers will require, and the supplies our European allies need.

Where are these workers to be obtained? Boys, the answer rests with you. Perhaps upon witnessing parades of fighting squadrons you have felt regret that you, too, could not have a place in the heroic files. But there is no need to harbor regret.

You and every other boy between the ages of 16 and 21 years may help your country fight and win the war. You may not be able to shoulder a rifle or man a gun, but by working to supply everything needful to the men who do these things you will be making your country's guns effective.

President Wilson's Call.

The war has made a place for you. That place is in the ranks of the Pennsylvania Division of the United States Boys' Working Reserve, an organization created by the United States government to furnish emergency workers so that there will be no shortage of the labor needed to keep the American soldier in victorious fighting trim.

So important is the Reserve considered by the government that President Wilson has issued a message urging boys of Pennsylvania to enroll. Here is the President's message to you:

"Let me express the hope that the young men of Pennsylvania not now permanently employed may eagerly enter the Boys' Working Reserve to fit themselves by training and study for good citizenship and productive service. In this way they can show themselves worthy of patriotic fathers who fought for democracy in the past, sustain their patriotic brothers who are fighting for it today, and command the affectionate pride of the brave mothers who are silently bearing the burdens at home."

Under the direction of the Pennsylvania Committee of Public Safety the Reserve is now recruiting an industrial army of 25,000 boys. They will be guided in their activities by John C. Frazee, Federal Director for this State, and a corps of district superintendents.

The aims of the Reserve are: First, the organization, and, second, the preparation of boys for emergency service in all lines of work. The motto of the boys who enroll is "I will be ready." The Reserve will find useful work for them and if necessary will instruct them in the work.

Service Badge Given.

You may enroll by obtaining the consent of your parents or guardians, whether you are now employed or not. Boys who are employed join with the idea of becoming more useful to their country by learning to produce more at their present work. They will not be urged to change their employment, but only to become more proficient at it.

Boys who are not now at work, but who attend school, may enroll and will be instructed in some line of industry fitted to their abilities. Working hours will be arranged so that their education will not be interfered with. All boys enrolling will receive at once the handsome button of the Pennsylvania Division. By loyal service they may earn the bronze badge of the Reserve which is a reproduction of the seal of the United States suitably inscribed and numbered. Appropriate wages will be paid while boys are at work.

Working conditions will be carefully supervised so that members of the Reserve shall be protected against all forms of physical and moral injury. There is nothing of a military character about the Reserve, its training or its work and members may withdraw whenever their parents or guardians so desire.

It is not intended to keep the boys working on the same basis as workers who are regularly employed. Service is of a temporary nature and will be called for in emergencies only. The Reserve does not seek to shift the employment of boys who are working for their parents or interfere with their wage arrangements. But these boys may become members and earn the badge of honor as such.

The Reserve will encourage schoolboy or student members in their studies, as it holds that mental improvement is a form of proficiency by which the country and its industries benefit.

Workshops, farms and business are depending upon the loyalty of the American people to insure sufficient working forces while hundreds of thousands of brave Americans are deciding the national destiny in a far-off land. And the American soldier is going about his stern task with implicit confidence that he will receive the right kind of support from those who remain behind.

Whether he is justified in that confidence is up to you.

Your big brothers, perhaps, are already near the firing line or soon will be on their way there. For every man at the front there must be five workers at home producing the food, the clothing, the ammunition, the weapons and other supplies without which the bravest troops would be defeated before they even began the fight.

Boys of Pennsylvania enroll to give the American soldier the things he needs to win the war!

And, fathers, mothers, let your boys enroll. They are needed, sorely needed, and it is public service that calls.

With [illegible] office swamped with the routine [illegible] incidental to the regis[illegible] tration [illegible] ment [illegible] the Adjutant General of Kentucky was in a serious [illegible] coma until 25 society [illegible] volunteered to lend

KILLED WHEN NEGRO SOLDIERS RAN AMUCK AT HOUSTON

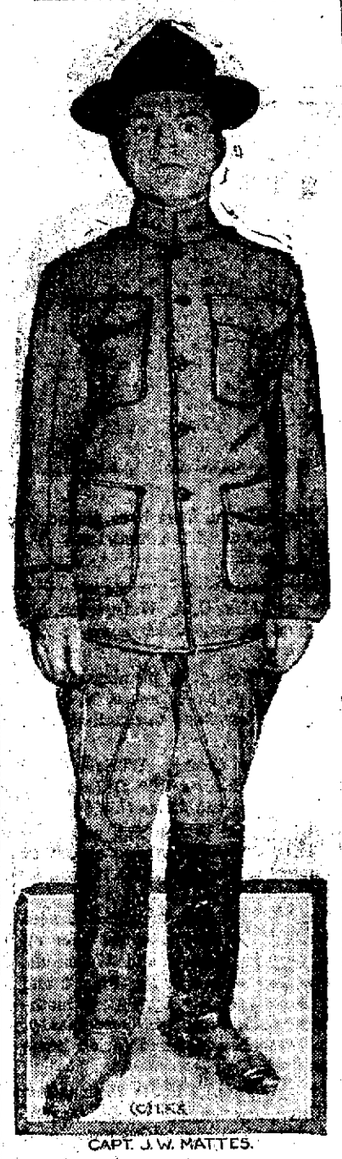

CAPT. J. W. MATTES.

Captain J. W. Mattis, of Battery A, Second Illinois Field Arillery, was killed in Houston when the Negro soldiers of the Twenty-fourth Infantry ran amuck adn shot up the town. This photograph of the captain was taken just before he left Chicago with his command for the southern camp.

The Baroness Orczy, author of "The Scarlet Pimpernel," is one of the most clever as well as one of the most versatile women of the day. She is equally well known as a painter, novelist and playwright.

Political Announcements

Primary Election Wednesday, Sept. 19 1917

FOR SHERIFF

We are authorized to announce the name of Wesley P. Norris of Clearfield borough as a candidate for the office of High Sheriff of Clearfield county, subject to the rules governing the Republican party. P. O. address Clearfield, Pa.

FOR SHERIFF

We are authorized to announce the name of Percy E. Smith, of Curwensville borough, as a candidate for the office of Sheriff of Clearfield county. Subject to the rules governing the Republican primary. P. O. Address Curwensville, Pa.

FOR SHERIFF

We are authorized to announce the name of J. J. Heiges of DuBois, as a candidate for the office of Sheriff of Clearfield county. Subject to the rules governing the Republican primary. P. O. address DuBois, Pa.

FOR SHERIFF

We are authorized to announce the name of A. J. Haag, of DuBois, as a candidate for the office of Sheriff of Clearfield county, subject to the rules governing the Republican primary. P. O. address, DuBois, Pa.

FOR SHERIFF

We are authorized to announce the name of John S. Chaplin, of Clearfield, Pa., as a candidate for the office of Sheriff of Clearfield county, subject to the rules of the Democratic party. P. O. address, Clearfield, Pa.

FOR DISTRICT ATTORNEY

We are authorized to announce the name of Leno William Edwards, of Clearfield borough as a candidate for the office of District Attorney of Clearfield county, subject to the rules governing the Republican party. P. O address, Clearfield, Pa.

DISTRICT ATTORNEY

We are authorized to announce the name of John C. Arnold, of the City of DuBois, as a candidate for the office of District Attorney of Clearfield county, subject to the rules of the Republican party at the coming September primary. J-25-17-ch

DISTRICT ATTORNEY

We are authorized to announce the name of W. A. Hagerty, of Clearfield borough, as a candidate for the office of District Attorney of Clearfield county, subject to the rules of the Democratic party. P. O. address Clearfield, Pa.

FOR CORONER

We are authorized to announce the name of Dr. H. H. Lewis, of Surveyor, Girard township, as a candidate for coroner of Clearfield county, subject to the rules governing the Republican party at the coming fall primaries. P O. address Surveyor, Pa.

FOR CORONER

We are authorized to announce the name of Dr. R L. Williams of Houtzdale borough, as a candidate for coroner of Clearfield county, subject to the rules governing the Republican party at the coming fall primaries. P. O address, Houtzdale, Pa.

FOR CORONER

We are authorized to announce the name of Dr. Ward O. Wilson, of Clearfield, as a candidate for the office of Coroner of Clearfield county, subject to the rules of the Republican party of Clearfield county. P. O. address Clearfield, Pa.

FOR CORONER

We are authorized to announce the name of Dr. J. J. Potlum, [illegible] the city of DuBois as a candidate for the [illegible] Coroner of Clearfield county, subje[illegible] of the [illegible]

TIRE TROUBLE.

Why Careful Driving Means Less Expense and Fewer Blowouts.

The automobile owner should realize that a vast proportion of tire breakdowns may be avoided by careful driving. Frequently a stone bruise in the tire could have been avoided if the driver had taken the trouble to swing his wheel a little to avoid contact with the obstruction. Cuts from glass or metal objects may be largely avoided if the driver pays strict attention to what he is doing. The man who takes a railway track head-on and at speed runs the risk of shooting his from wheels up in the air and bringing the tires down with a thud on the far rails thus causing a bruise that may result in a blowout later on.

The first thing necessary to be impressed on the average driver is that he himself is the final court in deciding just what mileage he is to get from his casings. If he will only drive carefully most of his troubles will be cured before they occur. Whenever a casing comes in violent contact with a sharp object of any sort, whether it is a stone or a railway track, a small break will probably be made in one of the layers of fabric. The friction engendered in service widens this small opening as strand after strand gives way under the strain. Finally the inner tube forces its way into the break, and sooner or later the opening closes down on the tube, pinching it and causing a blowout of the inner retainer. The air, at a pressure of between eighty or ninety pounds, bursts its way through the injured place, tearing the small rupture wide open in a gaping blowout. And all because the driver failed to twist the wheel a little to avoid a chance flung stone in the road or refused to pull up a little to take a railway crossing diagonally and easily.

How to Preserve Meat When Hunting Is Told by a Hunter.

We cut plenty of meat from both the sheep and were busy most of the next two days caring for our trophies and drying meat. The sheep and bear skins had to be scraped, the fat carefully removed, the skin stretched out to dry. Fortunately the weather was clear and the sun hot, so that the drying was quickly and well done. We cut a great deal of both sheep and bear meat into strips and hung it on a rack that we rigged near the fire, where it would catch the sun and also receive artificial heat as well. Meat dried in this way will last indefinitely, and, though the flavor is not much to boast of, the meat is nourishing and goes well in "mulligans" and similar concoctions. For my people at home I also dried a few pounds of both sheep and bear meat according to Dr. Hornaday's recipe—that is, I first rubbed on the raw meat a mixture of [illegible] pepper, allspice and salt, after which I dried the strips in the sun.—Paul L. Haworth in Scribner's Magazine.

It is said on good authority that the ex-Czar still has on deposit in the Bank of England, $25,000,000 [illegible] years ago in prosp[illegible]

CHARTER NOTICE

Notice is hereby given that an application will be made to the Governor on Tuesday the 11th day of September 1917, by A. J. Peterson, C. A. Anderson, W. D. Hoover et al., under the Act of Assembly, entitled, "An Act to provide for the incorporation and regulation of certain Corporations," approved April 29, 1874, and the Supplements thereto, for the Charter of an intended corporation, to be called McCartney Coal Company, the character and object of which is the mining, producing, transporting, purchasing and selling coal and fire clay, and the purchase, sale and lease of land, minerals and mineral rights necessary in the conducting of said business, and for these purposes to have, possess and enjoy all the benefits and privileges of said Act of Assembly and the supplements thereto.

MILLER & HARTSWICK,
A-14-21-28-S-4 Solicitors.

CHICHESTER S PILLS
THE DIAMOND BRAND.
Ladies! Ask your Druggist for Chi-ches-ter S Diamond Brand Pills in Red and Gold metallic boxes, sealed with Blue Ribbon. Take no other. Buy of your Druggist. Ask for CHI-CHES-TER S DIAMOND BRAND PILLS, for 25 years known as Best, Safest, Always Reliable
SOLD BY DRUGGISTS EVERYWHERE

Louis Dammers
Eyesight Specialist
ONE DAY ONLY
CLEARFIELD
DIMELING HOTEL PARLORS
Friday September 30, 1917
Office Hours—9 a. m. to 5 p. m.
I offer you a fine pair of glasses, including Dammers' eye examination, clear crystal lenses gold filled frame and elegant case as low as
$1.00
Special Ground Lenses At Lowest Prices
Two pair in one. No lines. No cement. Last for years.
Eye examination by the Dammers Scientific Method, without asking questions, without drops, test cards or charts, absolutely free of charge. Don't fail to take advantage of this remarkable offer.
807 CHESTNUT STREET
Philadelphia
Member Optical Society of America

NEWSPAPER ARCHIVE®

THE GLOBE THEATRE

THE LEADING HOUSE OF FEATURES

TONIGHT

Special Metro Feature
in a picturization of
Dainty Delightful Viola Dana
With All Star Cast In
"THREADS OF FATE"
A 5 act wonderplay of love and riches
Produced from Richard Barry's story
By Eugene Nowland
Special Metro Comedy
Mr. and Mrs. Sidney Drew
"THE AWAKENING OF HELENE MINOR"

MONDAY

Special Fox Feature
"BLUE STREAK"
A famous picture in 5 great acts
Famous Christie Comedy
All Stars
In one Act

The World Before Your Eyes

News While it is News

The Coolest Place in Town

MATINEE 5 AND 10c. NIGHTS 10c.

Music by the Famous Wurtilizer Motion Picture Orchestra

Big Balloon Protect Venice From Hostile Airplanes

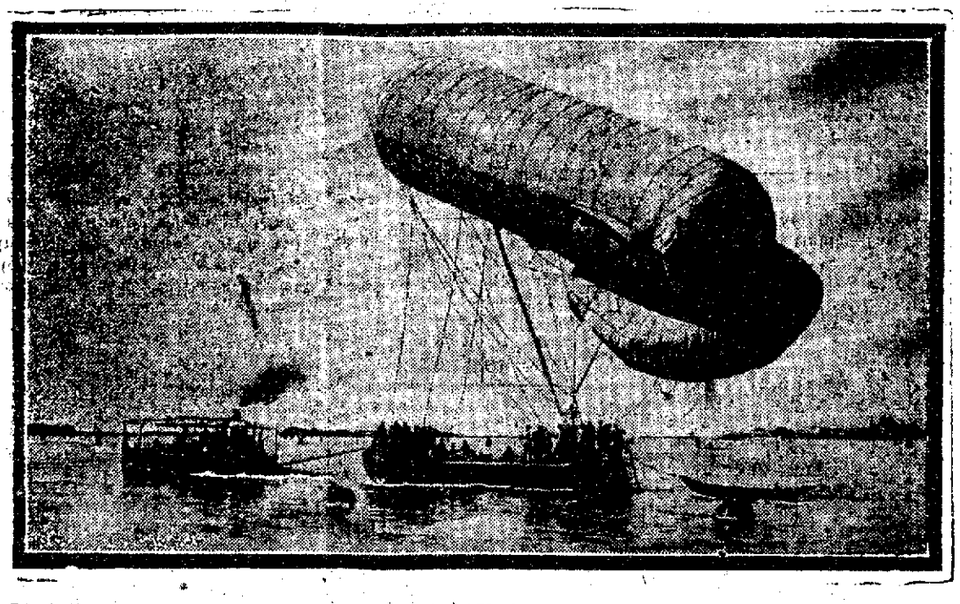

Big balloons have been placed over several parts of Venice to protect the city and its wonderful art works from airplanes of the Austrians. This photograph shows one of the balloons being towed to its position on the Grand Canal.

He Squeezed It Before It Arrived

That there is a limit to man's abilities, especially along the lines of physical endeavor, has long been known to all men, but once in a while we find an old fellow who forgets this patent fact for a few minutes and is generaly called upon to pay for his fun.

Yesterday being Labor Day and a day of rest and recreation for all laboring men, Fred G. Betts, an old resident of the Second Ward, who, we remember, used to be able to play a pretty fair hand at first base away back in the days before Clearfield could boast of paved streets, was invigled into a game of baseball by a crowd of younger fellows.

During a critical period in the game Fred was placed in as important a position as the renowned "Casey at the bat," and like the famed Casey failed in the pinch. He was playing his old position and when the short stop got the ball Fred saw the play was going to be close and as he realized he was a little rusty decided to make sure of the out by getting half his work done before the ball arrived. He accordingly started to squeeze the ball at the instant it left the short stop's hand, with the result that when it did arrive he had his hands already shut on it and he is now nursing a broken finger due to the tardy arrival of the ball. He has also retired from the game, after realizing that more than politics is different after a fellow arrives in sight of the half way spot on life's journey.

A silver mesh bag was taken from an automobile at th Auto Supply on Labor day and as the same was very much prized its return is urgently requested. It is thought to have been placed in the wrong car by mistake. If it is returned no questions will be asked.

FOR RENT—Furnished rooms for light housekeeping. All conveniences. Apply at 406 South Second street or call H. & C. phone 199x—S4-tf

Westover Strike Thot Near a Settlement

Men And Company Listen to Plea of Member of Public Safety Squad

J. A. Breth, member of the Clearfield County Public Safety committee, has been working for some time on the Westover Tannery strike situation with a view to getting employer and employee together on terms that will insure justice to each and at the same time put that industry in shape to be of greater service to our government at this time and restore harmonious relations between the people of that community. The strike has been in progress for several months and of course has resulted in neighbor being pitted against neighbor and friends turning to enemies. Up until two weeks ago their did not seem to be any hope of a settlement although a large number of the striking tanners had left the town for other employment and the tannery was working with imported workers.

Though nearly all the men involved are working at other work and the tannery is being operated, conditions are not ideal for either of the contending parties. The men, most of them are expert tanners, men whose serivces the nation need in the line of work which they know best, will of course not be as useful in other occupations. The tannery, while operating, is of course being operated at a greater expense by inexperienced men and thus the community has an economic waste that brings no good results.

Mr. Breth visited Westover last Friday and remained until late Saturday evening, holding conferences with the tannery officials, striking tanners and citizens of the community, and reports that he was well and cordially received by all. He made an earnest plea for the contending parties to get together in the interest of national expediency and in as much as both sides received him so favorably he feels that the tannery strike is short-lived and that the men will soon be at work in their old places. Many of the prejudices and ill feeling of the past are softening and all are beginning to realize that personal differences have no part in their dispute but that their differences are not so large that they cannot be adjusted.

TOO FAST FOR WINBURNE

Manager Mike Condon took his ball team down to Winburne Labor Day and played horse with the expert tossers repreesnting the Cooper township metropolis in two games. The morning game resulted in a tie at fifteen each while Mike won the afternoon game hands down, 15 to 4.

FOUND—A sum of money on Nichol street. Owner can have same by calling at the residence 315 Nichol street. S4-1tc

Here's Your Chance You Can Live in a New Up-to-Date Home

By moving to Clearfield

We have new homes for several families with girls to work in the Velvet Mill.

For particulars apply to

Clearfield Textile Company

WANTS

MEN WANTED—At Leavy's Livery Stable. Apply at once. S4-2tc

GIRLS WANTED—Apply at the Clearfield laundry, Locust street. S4-1w

WANTED—A girl for general housework, apply rs. W. I. Betts, 23 North Second St., Clearfield, Pa. S-4-6t-pd.

WANTED—Will pay two cents per copy for all issues of Tuesday, August 28th. The Clearfield Progress.

HOUSEKEEPER WANTED—for a family of three. Boy going to school. Chance for girl who wants a good home. Inquire at Leitzinger Bros. store office.

WANTED—Old false teeth. Don't matter if broken. I pay $2 to $15.00 per set. Send by parcel post and receive check by return mail. L. MAZER, 2007 S. Fifth street, Philadelphia, Pa. A24-1mp

FOR RENT — Three furnished rooms for light housekeeping. Heat and light furnished. Call 310 Park avenue. S14-4tc

Norris's Meat Sale Is Still Going On

Hundreds of people are taking the opportunity of the lower costs of choice cuts of meat. No need for meatless days if you'll read these prices.

STEAKS

Sirloin, Round, Porterhouse — 25c

ROASTS

Rib, Chuck, Rump — 18c

Boiling Beef, lb.	15c-16c
Regular Hams, whole, lb.	27c
Skinned Hams, whole, lb.	28c
Bacon, sweet sugar cured, lb.	38c
Strictly fresh eggs, doz	42c
Creamery butter, best grade, lb.	50c

These prices will continue in force until further notice.

Quick Sales Small Profits

Prompt Deliveries.

W. P. Norris

15 Third St.

Stop That Cold!

And at the same time give your system the needed tonic to resist the disease.

SYRUP OF TAR WITH COD LIVER OIL

The tar in combination with the pure oil of cod livers will build up a resistance in your body that will defy the inroads of a chronic cough or break up an acute attack.

50c

STEWART'S DRUG STORE

Gossip for Tonight's Tea Table

Miss Helen Smith has returned from a visit with her sister Mrs. Irvin Potter at Altoona.

Lon Baughman and Roland Brown, of DuBois were Clearfield visitors yesterday.

Mr. and Mrs. Charles Buckias and daughter Betty and guest Mrs. Watson of Lancaster have returned to their home in Bellefonte after a visit with relatives here.

Fred Brown of DuBois, was in town on business yesterday.

Miss Iva Bumgardner of Woodand and Randoph McCoy of Clearfield, left for a visit with Miss Bumgardner's sister Mrs. Walter Demayne at Mooreland, N. Y.

Misses Ada and Athalia Kline and Lena Fullington attended the picnic at Curwensville yesterday.

Miss Elizabeth Wilson has returned to her home in Bigler after a visit with her aunt Mrs. E. E. Orcutt.

Miss Ida Bailey spent Labor Day with Mrs. Leslie Reed at Mahaffey.

Mr. and Mrs. J. F. Weaver and children and Mr. and Mrs. Albert Bigler and children spent Labor Day at Gordon camp.

Miss Ruth E. Hoyt, of New York, arrived home Saturday to spend her annual vacation with her parents, Mr. and Mrs. James S. Hoyt.

Jack Minds of Ramey attended the dance at the Country club last evening.

Kenneth Vernam, of New York, is spending a few days at the home of G. Webb Shillingford on Old Town Road.

Mr. and Mrs. E. L. Horn and Miss Janes Houtz, of Philipsburg, were guests at the Country Club yesterday.

Misses Genevieve Hoyt and Bess Dunsmore left yesterday for their home in Philipsburg after visiting Miss Nan Fulford.

Mr. and Mrs. Gallaher and two sons of Madera, were guests at the Country club yesterday.

Lee Hills who has been working at Blairsville during the summer, is home for a few days visit with his parents Mr. and Mrs. J. S. Hills before returning to college.

Mrs. W T. Hinkle and daughter Emma motored to Kylertown Sunday and spent the day with relatives.

Mrs. Batters and daughter Kathryn of Georgetown, Md, are visiting Mrs. C. G. Kozel at her home in Boynton addition.

Miss Vera Ogden returned today from attending a house party at Reynoldsville.

A. Duy, of Philipsbug, spent Saturday with friends in Clearfield.

Walter McCullough, of Bellefonte, spent Sunday with his parents here.

Edwin F. Hoyt of Philipsburg, visited his cousins the Misses Hoyt, Saturday and Sunday.

Mr. and Mrs. Frank Toot and daughter Dorothy of DuBois, are visiting Mrs. John Toot on Reed street.

Lieutenant Harry O'Brien of Washington, D. C, spent Sunday with his wife who is visiting her parents Mr. and Mrs. Derrick and with his parents Mr. and Mrs. C. T. O'Brien.

Mr. and Mrs. C. A. Weisgerber and son spent Sunday at his home in Luthersburg.

William Young, a member of the Aviation corps at Syracuse, N. Y., is home on a few days furlough to visit his mother.

Miss Betty Cricks, William Shaw and Donald Merris of DuBois, are here to attend the dance this evening.

The Hospital bridge club will meet tomorrow afternoon at two o'clock at the home of Mrs. W. H. Patterson on Front street.

Mrs. W. S. Piper, daughter Lenore and son Billie have returned from an auto trip to Everett and Waterside, where they visited at Dr. Piper's and Mrs. Piper's home. Dr. Piper's mother Mrs. F. S. Piper who accompanied them home has returned to her home in Everett.

Mr. and Mrs. William Godcharles, of Milton, are visiting Mr. Godcharles' sister Mrs. A. Wright Bigler on Front street. Mr. Godcharles will return today to his home.

Malcolm Cox is home on a fifteen days furlough from Fort Sill, Oklahoma to visit with relatives and friends.

Samuel M. Smith, son of Mr. and Mrs. D. V. Smith of Curwensville, a member of Troop L, Bellefonte, was home for Labor Day and appeared with the Curwensville band.

Way Powell has returned from trip to New York.

Miss Elsie Gearhart of DuBois, is visiting her cousin Miss Ellen Row.

Mr. and Mrs. C. P. Jacox and two sons of DuBois, were guests over Labor Day of Mrs. Jacox's mother Mrs. Snyder on Market street.

Misses Mary and Margaret Waterworth are entertaining at dinner this evening at their home on Second street.

Mr. and Mrs. Ben Hoffer and children motored to Clearfield Sunday and took dinner at J. S. Hoyt's home.

Jack Fulford a member of the Aviation corps in training at Syracuse, N. Y., was home for a few hours furlough Sunday to visit his grandmother Mrs. Nan Fulford. Mrs. Fulford accompanied him as far as DuBois where she will visit.

Mr. and Mrs Charles Kurtz and three sons and William Wallace have returned from an auto trip to Reading.

Born to Mr. and Mrs. George McCoy, at their home on Fourth street a son.

Mr. and Mrs. Cecil Wilson are entertaining at dinner this evening at their home on Old Town Road in honor of their house guest Miss Adelaide Kratzer of Chestertown, Md.

Mr. and Mrs. Warren Partridge are entertaining the Tuesday evening bridge club this evening at their home on Front street.

H. B. Powell has returned home from a business trip to New York.

Misses Mary Bailey and Emma Cowdrick spent Labor Day with friends in Curwensville.

Miss Betty Weaver has returned home from Center Harbor, N. H., where she has been a counsellor at Camp Wakondah this summer.

Francis Kennedy of Ridgway is visiting friends in town.

Miss Josephine Tonner has returned home form a visit with relatives at Canton, Ohio.

Mr. and Mrs. Girard Childs and two sons left for their home in Crafton, after spending a few days at the home of J. Fred Weaver on Front street.

Harry Mahaffey of Mahaffey, spent the week end with friends here.

D. V. Smith, of Curwensville, was in town Saturay and subscribed for The Progress for his son Samuel who is a member of Troop L, at Bellefonte.

Mr. and Mrs. J. L. Kuntz and Mr. and Mrs. Harry London and two daughters of Troutville, Pa., motored to Clearfield and spent Sunday at the homes of W. E. Davis and their nenhew G. Norris Knarr.

J. Clark Boyer who has been employed as a bookkeeeper at the Bickford Brick works for the past several months is moving his family to Curwensville.

Philip Sarouy of Morrisdale, was a juror this week.

Regular monthly meeting of the Women's Auxiliary of the Clearfield hospital will be held at the Nurses Home, Wednesday, September 5 at 2:30 p. m.

Miss Goldie Glen Horning of Penfield visited the Misses Hoyt Friday, and left for Johnston Saturday to take up her duties as teacher in the public schools.

Miss Ethel Toot of Fourth street left on the 9:35 train Monday morning for Williamsport where she will attend commercial college.

The Hospital Bridge Whist club will meet with Mrs. W. H. Patterson Wednesday afternoon September 5, at two o'clock.

BIRTHDAY PARTY

A delightful birthday celebration was given by Miss Charlotte Hoyt Saturday evening in honor of her sister Miss Grace Hoyt. A crowd of our town's best young peoplee attended, who thoroughly enjoyed the occasion. Mrs. John Kerin served one of her elegant chicken dinners and the entire evening was delightfully spent in seasonable games, music and dancing At 12 o'clock Mr. Fullington arrived in his jitney to convey the happy guests to their homes.

KNIGHTS OF COLUMBUS INITIATE A CLASS

Clearfield Council K. of C. initiated a class of some fifty or more members into the mysteries of the third degree of the order at their lodge rooms on Market street Labor day. The initiatory ceremonies were in charge of District Deputy Geissler, of Reynoldsville, Pa., while the degree work was performed by a team from Erie.

Twenty-two of the initiates were Clearfielders, while the remainder belonged to councils in adjoining towns.

Visitors were present from Erie, Reynoldsville, Punxsutawney, DuBois, Houtzdale, Osceola, Philipsburg, Tyrone, Altoona, Lewistown and other places.

It was a most successful and largely attended affair. The local council now numbers over two hundred members.

FARM FOR SALE

Fine farm of 50 or 60 acres, in good state of cultivation, near excellent market. Good 8-room house barn and out-buildings. Also stock of farm and machinery. Call or address E. E. Lewis, Glen Richey, Pa. S1-tf

Advertise in the Progress.

CURWENSVILLE AUTOMOBILE WRECKED

The large touring car of Mrs. A. E. Patton of Curwensville, was wrecked at New London, Conn, the latter part of last week. Mrs. Patton and her daughter Edith, with a party of guests were driving through New London when the car, which was being driven by her son, Alex Patton, skidded into a street car and was competely wrecked. Alex Patton was slightly hurt, but the other occupants of the car escaped injury.

HABEAS CORPUS HEARING

Oscar Bumbarger of Woodland, will endeavor by means of a writ of habeas corpus to obtain possession of his 9-years-old daughter, Thelma, who is and has been in the possession of George and Mary Bundels also of Woodland or Bradford township. The writ was issued Monday and a hearing will be held Monday morning, September 10th at 11 o'clock.

JOHN FLEGAL IN HOSPITAL

John A. L. Flegal, son of Mr. and Mrs. H. J. Flegal, is now an inmate of the Walter Reed memorial hospital at Washington, D. C., where he will undergo treatment for his shoulder which was injured during gun drill at Fort Sill, Oklahoma. The shoulder was fixed by the army surgeons at the time of the injury but the job was not a success.

Probably the first woman in the United States to fill a position as state oil inspector is Mrs. John A. Knott, who was appointed by Governor of Missouri to fill out the unexpired term of her deceased husband.

FIVE BROTHERS, OF GERMAN DESCENT, ENLIST

From left to right:—Tate Strickland, aged nineteen; Oscar, aged twenty-five; Otho, aged twenty-five; Clem, aged nineteen; Claude, aged twenty-one.

Fancy Sweet Mountain Peaches

Direct from State Zoologist Surface's farm in the country where delicious peaches grow.

Tasty eating—just in time for canning—each peach carefully graded and packed.

Car will be opened here early Friday morning.

Get your orders in quickly.

R. C. Shaw Grocery Co

Second St.

VOTE FOR

Wm. F. Chambers

FOR JURY COMMISSIONER

At the Republican Primaries, September 17, 1917

VOTE FOR

W. H. LIDDLE

FOR SHERIFF

He's as good as ever came down the pike. Adv.

BROWN'S BOOT SHOP

Is Open at Their New Location, 225 Market Street

NewspaperARCHIVE® NewspaperARCHIVE®